

APPLICANT:



PREPARED BY:



Environmental Site Sensitivity and Verification Report

Site ID:	Tetra4 Seismic Survey Project	Consultant	Environmental Impact Management Services (Pty) Ltd (EIMS)
Location:	Virginia area, Free State Province	EAP	John von Mayer
Client representative:	Khalid Patel	Inspection Date:	

1. Background

Background of the project:	Tetra4 wants to conduct an onshore 3-D seismic survey across the approved Cluster 2 area comprising approximately 27 000 ha in order to more accurately inform landowners of sites where exploration boreholes for the Cluster 2 expansion will be drilled.		
Project Aspects:	Details (provide specifications)	Location (DD MM SS)	
		Latitude	Longitude
❖ Seismic Survey	<ul style="list-style-type: none"> Approximately 27 000 ha to be surveyed. 30 Ton trucks fitted with M26 vibrators and 10 Ton trucks fitted with minivibrators will be used as sources of seismic stimulation. Geophones placed on the surface will be used as receiver devices. 	Extent of the approved Cluster 2 Production area	Extent of the approved Cluster 2 Production area
❖ Other:	<ul style="list-style-type: none"> Approximately 240 low point drains. Pigging stations: Inline pigging stations are installed to allow for regular cleaning and inspection of the pipelines. The pigging stations allow for insertion of probes or cleaning pigs (plugs) at regular intervals in order to perform regular maintenance. Approximately 14 pig launcher/receiver pairs will be installed. Approximately 100 km of access roads to the various project infrastructure. 	Various locations within the pipeline or well transects.	Various locations within the pipeline or well transects.

2. Site Layout Plan

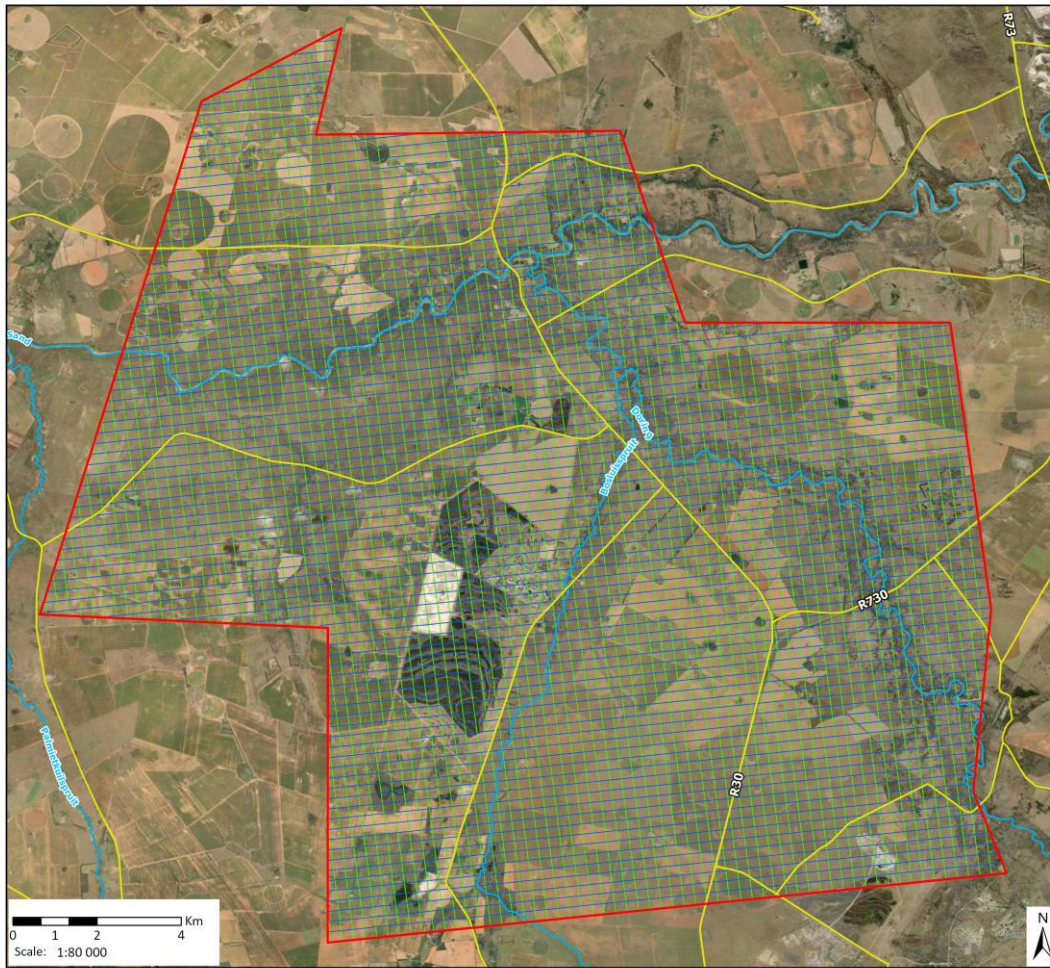

Seismic Source and Receiver Lines Map
1595 Tetra4 Seismic EA Amendment

Legend

- Cluster 2 Boundary Study Area
- NFEPA Rivers
- Seismic Source Lines
- Seismic Receiver Lines
- Roads

Data Sources:
CSG; ESRI
Coord System: GCS WGS 1984
Datum: WGS 1984
Units: Degree
Ref: 1595_SeismicLines

Date: 2023/11/17
EIMS Ref: 1595
Compiled: JW
Reviewed: BW
Approved: LW



2. DEA Screening Tool Assessment

Aspect	Very High	High	Medium	Low
Agriculture Theme		X		
Animal Species Theme			X	
Aquatic Biodiversity Theme	X			
Archaeological and Cultural Heritage Theme		X		
Civil Aviation Theme		X		
Defence Theme				X
Paleontology Theme	X			
Plant Species Theme				X
Terrestrial Biodiversity Theme	X			



3. Site Assessment

3.1 Gradient (indicate the general gradient characteristics of site)

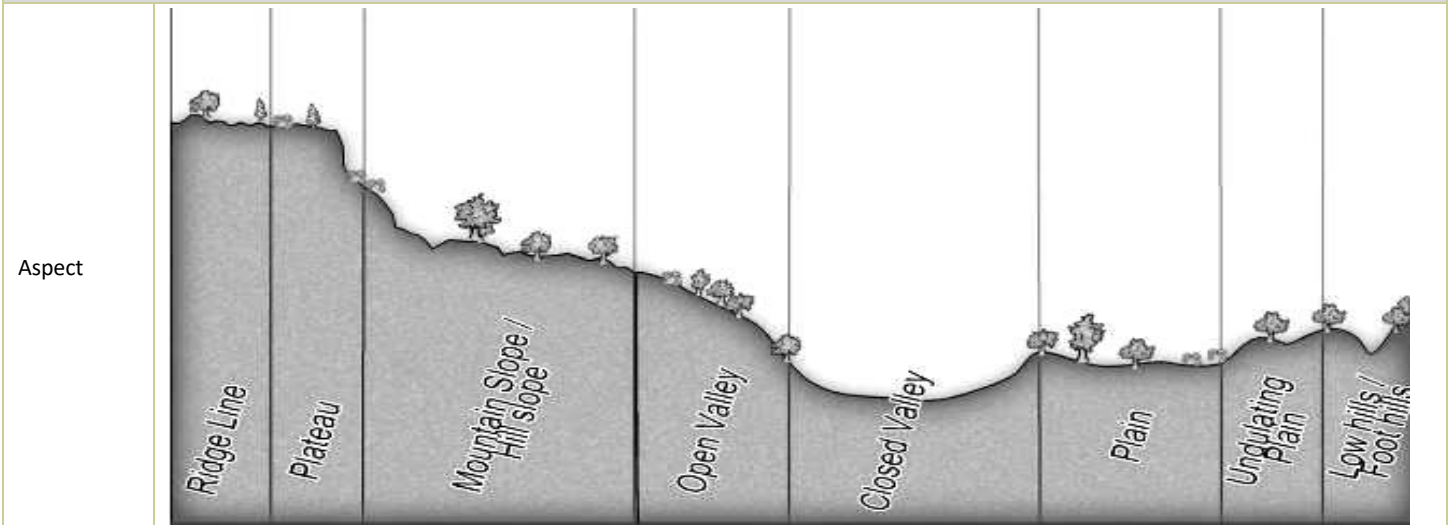

Study area	<input type="checkbox"/>	<input type="checkbox"/>	<input type="checkbox"/>	<input checked="" type="checkbox"/>	<input checked="" type="checkbox"/>	<input checked="" type="checkbox"/>	<input checked="" type="checkbox"/>	<input checked="" type="checkbox"/>
------------	--------------------------	--------------------------	--------------------------	-------------------------------------	-------------------------------------	-------------------------------------	-------------------------------------	-------------------------------------

Is the site located on or in the immediate vicinity of any of the following:

	Yes	No	Comment
Erosion Channels or areas of severe erosion/ destabilized soils	<input checked="" type="checkbox"/>	<input type="checkbox"/>	Existing agricultural lands occur within the study area.
Wetlands (within 32m)	<input checked="" type="checkbox"/>	<input type="checkbox"/>	Wetlands and rivers are crossed by pipelines.
Unstable slopes or geological features (rocky outcrops)	<input checked="" type="checkbox"/>	<input type="checkbox"/>	Rocky outcrops occur in isolated areas.
Bare areas	<input checked="" type="checkbox"/>	<input type="checkbox"/>	Some bare areas in the form of agricultural lands occur within the study area.
Other Sensitive or risk areas?	<input checked="" type="checkbox"/>	<input type="checkbox"/>	Existing roads, powerlines, farmhouses, and mining areas occur within the study area.
Are any existing servitudes and structures directly or indirectly affected by the proposed sites and routes (e.g. Eskom, public road servitudes and restrictions- 60 m from National Road, farmer's water/irrigation supplies, etc.)?	Yes <input checked="" type="checkbox"/>	No <input type="checkbox"/>	Existing roads, powerlines, farmhouses, and mining areas occur within the study area.

3.2 Vegetation

Which of the listed descriptions best describes the general groundcover on and around the site?

Natural veld - good condition <input checked="" type="checkbox"/>	Natural veld with scattered aliens <input checked="" type="checkbox"/>	Natural veld with heavy alien infestation <input checked="" type="checkbox"/>	Veld dominated by alien species <input checked="" type="checkbox"/>	Gardens <input type="checkbox"/>
Sport field <input type="checkbox"/>	Cultivated land <input checked="" type="checkbox"/>	Paved surface <input checked="" type="checkbox"/>	Building or other structure <input checked="" type="checkbox"/>	Bare soil <input checked="" type="checkbox"/>

Comments on vegetation composition: **The nature of the seismic acquisition means that impact on vegetation will be minimal/insignificant as no clearance of soil or vegetation will occur.**

Comments on weed species/type: Certain areas within the proposed seismic survey area will contain alien and invasive plant species. The exact type and species will be confirmed during the specialist study.

Land cover/ use description: Describe the land uses on the site

Seismic survey infrastructure The study area contains various land uses with agriculture being the predominant use. The Harmony Beatrix mine is also located within the study area (along with Tetra4 Cluster 1 Gas Production Project) as well as scattered residential areas,



farmsteads, community settlements, roads, powerlines, Goldfields Game Ranch, etc.

4. General Comments and Recommendations

The proposed development includes infrastructure which is geographically spread out over a relatively large area and therefore the development may impact on the biodiversity, aquatic and socio-economic environment. A detailed impact assessment will therefore be undertaken which will be informed by various specialist studies as well as a public consultation process.



Site Photos

Adamsonsvlei Community: 24/03/2022; GPS Coordinates: -28.095339, 26.732130



N



NE



E



SE



S



SW



W



NW



Surroundings: 24/03/2022; GPS Coordinates: -28.129839, 26.727582



N



NE



E



SE



S



SW



W



NW



Surroundings: 24/03/2022; GPS Coordinates: -28.184527, 26.733535



N



NE



E



S



SW



W



NW



Surroundings: 24/03/2022; GPS Coordinates: -28.250182, 26.706571



N



NE



E



SE



S



SW



W



NW



Surroundings: 24/03/2022; GPS Coordinates: -28.247787, 26.687260



N



NE



E



SE



S



SW



W



NW



Surroundings: 24/03/2022; GPS Coordinates: -28.216997, 26.703176



N



NE



E



SE



S



SW



W



NW



LNG/LHe Plant Surroundings: 24/03/2022; GPS Coordinates: -28.126929, 26.723155



N



NE



E



SE



S



SW



W



NW



Sandrivier/R30 Surroundings: 24/03/2022; GPS Coordinates: -28.109529, 26.715618



N



NE



E



SE



S



SW



W



NW



Surroundings: 24/03/2022; GPS Coordinates: -28.097408, 26.753173



N



NE



E



SE



S



SW



W



NW



Surroundings: 24/03/2022; GPS Coordinates: -28.077524, 26.711889



N



NE



E



SE



S



SW



W



NW



Surroundings: 25/03/2022; GPS Coordinates: -28.203226, 26.824368



N



NE



E



SE



S



SW



W



NW



Surroundings: 25/03/2022; GPS Coordinates: -28.227983, 26.808743



N



NE



E



SE



S



SW



W



NW



Surroundings: 25/03/2022; GPS Coordinates: -28.245147, 26.781427



N



NE



E



SE



S



SW



W



NW



Surroundings: 25/03/2022; GPS Coordinates: -28.246143, 26.766922



N



NE



E



SE



S



SW



W



NW



7. Verification findings and motivation:

Assessment for specialist studies and motivation:					
Screening Tool Specialist Study Required:	Level of Sensitivity:	Suggested Sensitivity:	Required Assessment	level of	Motivation
Agriculture Theme	High	High	None.	<input type="checkbox"/>	A full DFFE protocol compliant specialist Agricultural Impact Assessment will be undertaken. In addition, a Social Impact Assessment and Economic Impact Assessment will be undertaken.
			Compliance Statement	<input type="checkbox"/>	
			Full Assessment	<input checked="" type="checkbox"/>	
			Other	<input type="checkbox"/>	
Animal Species Theme	Medium	Medium	None.	<input type="checkbox"/>	A full DFFE protocol compliant specialist Terrestrial Biodiversity Impact Assessment will be undertaken which will include impact on sensitive or protected faunal species in the area.
			Compliance Statement	<input type="checkbox"/>	
			Full Assessment	<input checked="" type="checkbox"/>	
			Other	<input type="checkbox"/>	
Aquatic Biodiversity Theme	Very High	Very High	None.	<input type="checkbox"/>	A full DFFE protocol compliant specialist Aquatic and Wetland Impact Assessment will be undertaken.
			Compliance Statement	<input type="checkbox"/>	
			Full Assessment	<input checked="" type="checkbox"/>	
			Other	<input type="checkbox"/>	
Archaeological and Cultural Heritage Theme	High	High	None.	<input type="checkbox"/>	A full DFFE protocol compliant specialist Heritage Impact Assessment will be undertaken.
			Compliance Statement	<input type="checkbox"/>	
			Full Assessment	<input checked="" type="checkbox"/>	
			Other	<input type="checkbox"/>	
Civil Aviation Theme	High	Low	None.	<input checked="" type="checkbox"/>	The nature of the development (gas production) as well as the maximum height of the development components during both construction and operational phases will not pose a material risk to commercial air traffic. As such, no specialist aviation studies will be undertaken.
			Compliance Statement	<input type="checkbox"/>	
			Full Assessment	<input type="checkbox"/>	
			Other	<input type="checkbox"/>	
Defence Theme	Low	Low	None.	<input checked="" type="checkbox"/>	The defence theme was rated as low and therefore no defence related studies will be undertaken.
			Compliance Statement	<input type="checkbox"/>	
			Full Assessment	<input type="checkbox"/>	
			Other	<input type="checkbox"/>	
Palaeontology Theme	Very High	Very High	None.	<input type="checkbox"/>	A full DFFE protocol compliant specialist Palaeontological Impact Assessment will be undertaken.
			Compliance Statement	<input type="checkbox"/>	
			Full Assessment	<input checked="" type="checkbox"/>	
			Other	<input type="checkbox"/>	
Plant Species Theme	Low	Medium	None.	<input type="checkbox"/>	A full DFFE protocol compliant specialist



			Compliance Statement	<input type="checkbox"/>	Terrestrial Biodiversity Impact Assessment will be undertaken which will include impact on sensitive or protected floral species in the area.
			Full Assessment	<input checked="" type="checkbox"/>	
			Other	<input type="checkbox"/>	
Terrestrial Biodiversity Theme	Very High	Very High	None.	<input type="checkbox"/>	A full DFFE protocol compliant specialist Terrestrial Biodiversity Impact Assessment will be undertaken.
			Compliance Statement	<input type="checkbox"/>	
			Full Assessment	<input checked="" type="checkbox"/>	
			Other	<input type="checkbox"/>	

**SCREENING REPORT FOR AN ENVIRONMENTAL AUTHORIZATION AS
REQUIRED BY THE 2014 EIA REGULATIONS – PROPOSED SITE
ENVIRONMENTAL SENSITIVITY**

EIA Reference number: 1595

Project name: Tetra4 Sesimics

Project title: Basic Assessment

Date screening report generated: 07/11/2025 14:44:37

Applicant: Tetra4

Compiler: EIMS

Compiler signature:
.....

Application Category: Any activities within or close to a watercourse

Table of Contents

Proposed Project Location	3
Orientation map 1: General location	3
Map of proposed site and relevant area(s)	4
Cadastral details of the proposed site	4
Wind and Solar developments with an approved Environmental Authorisation or applications under consideration within 30 km of the proposed area	19
Environmental Management Frameworks relevant to the application	20
Environmental screening results and assessment outcomes	20
Relevant development incentives, restrictions, exclusions or prohibitions	21
Proposed Development Area Environmental Sensitivity	21
Specialist assessments identified	21
Results of the environmental sensitivity of the proposed area	23
MAP OF RELATIVE AGRICULTURE THEME SENSITIVITY	23
MAP OF RELATIVE ANIMAL SPECIES THEME SENSITIVITY	24
MAP OF RELATIVE AQUATIC BIODIVERSITY THEME SENSITIVITY	25
MAP OF RELATIVE ARCHAEOLOGICAL AND CULTURAL HERITAGE THEME SENSITIVITY	26
MAP OF RELATIVE CIVIL AVIATION THEME SENSITIVITY	27
MAP OF RELATIVE DEFENCE THEME SENSITIVITY	28
MAP OF RELATIVE PALEONTOLOGY THEME SENSITIVITY	29
MAP OF RELATIVE PLANT SPECIES THEME SENSITIVITY	30
MAP OF RELATIVE TERRESTRIAL BIODIVERSITY THEME SENSITIVITY	31

Proposed Project Location

Orientation map 1: General location

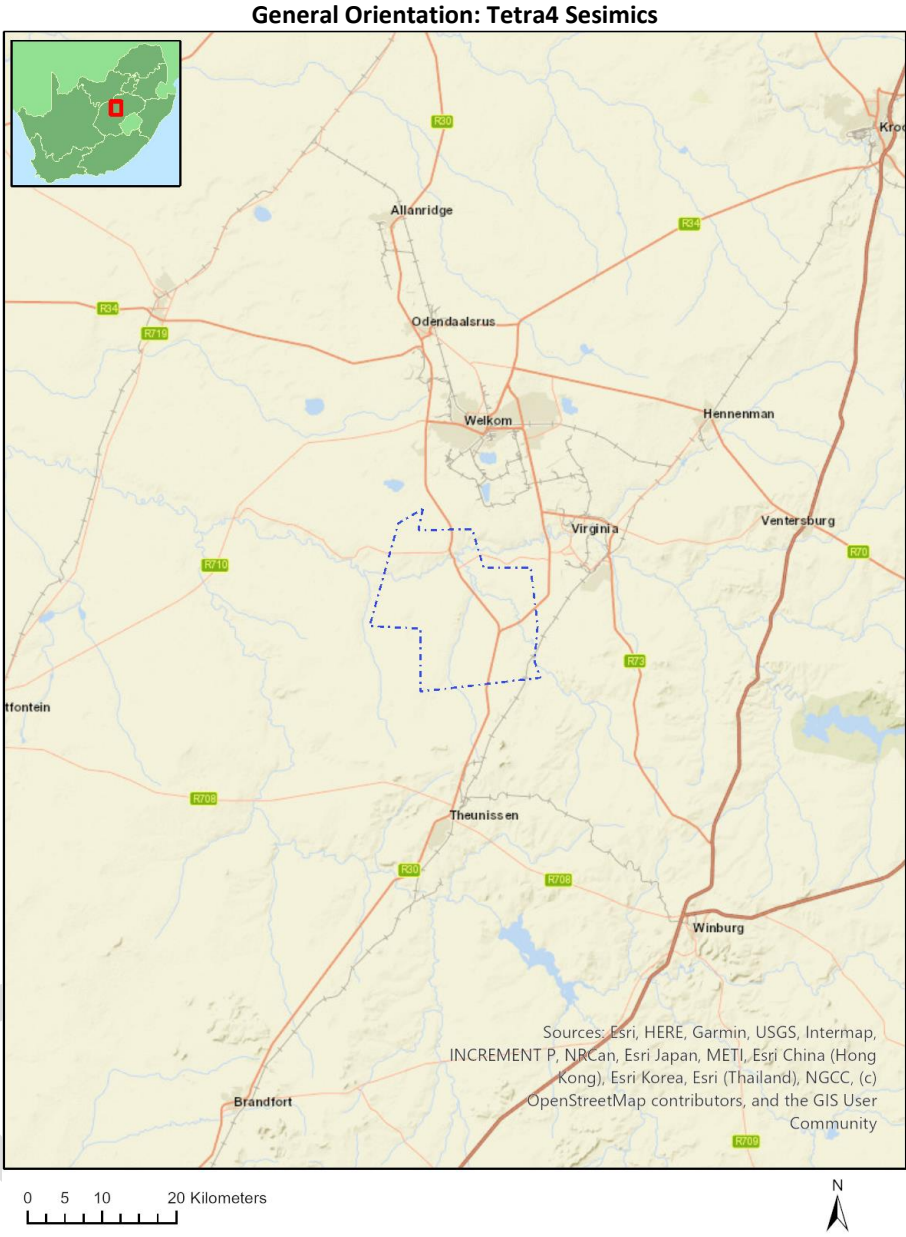

Map of proposed site and relevant area(s)

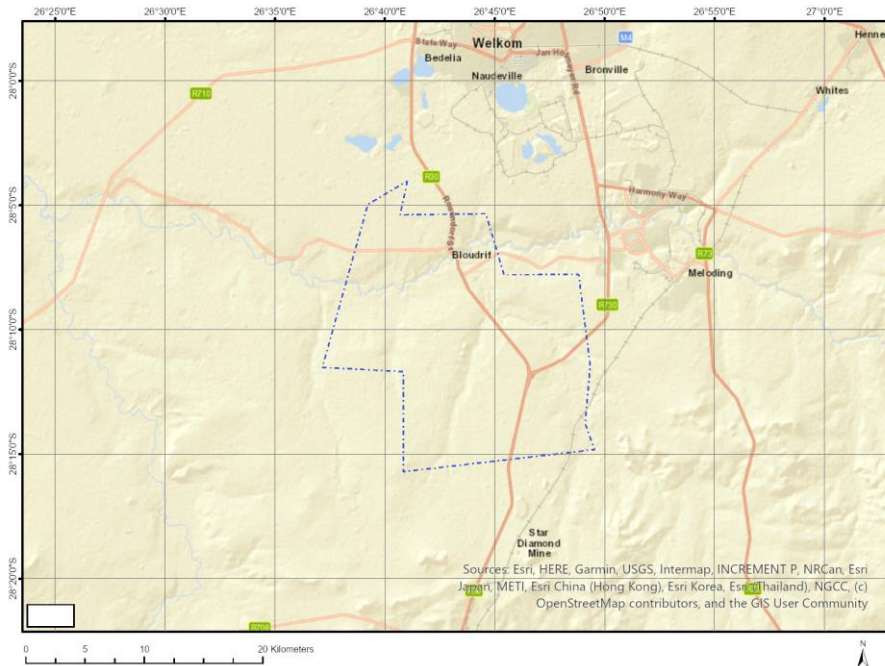

Cadastral details of the proposed site

Property details:

No	Farm Name	Farm/ Erf No	Portion	Latitude	Longitude	Property Type
1	BLAAUWDRIFT	411	0	28°6'42.83S	26°43'13.99E	Erven
2	BLAAUWDRIFT	412	0	28°6'44.02S	26°43'14.33E	Erven
3	BLAAUWDRIFT	413	0	28°6'44.96S	26°43'14.35E	Erven
4	BLAAUWDRIFT	402	0	28°6'48.88S	26°43'6.89E	Erven
5	BLAAUWDRIFT	403	0	28°6'48.37S	26°43'7.65E	Erven
6	BLAAUWDRIFT	404	0	28°6'47.85S	26°43'8.41E	Erven
7	BLAAUWDRIFT	405	0	28°6'47.35S	26°43'9.18E	Erven
8	BLAAUWDRIFT	406	0	28°6'46.83S	26°43'9.94E	Erven
9	BLAAUWDRIFT	407	0	28°6'46.32S	26°43'10.71E	Erven
10	BLAAUWDRIFT	408	0	28°6'45.7S	26°43'11.66E	Erven
11	BLAAUWDRIFT	409	0	28°6'44.89S	26°43'12.49E	Erven
12	BLAAUWDRIFT	410	0	28°6'43.9S	26°43'13.07E	Erven
13	BLAAUWDRIFT	414	0	28°6'45.86S	26°43'14.83E	Erven
14	BLAAUWDRIFT	415	0	28°6'46.43S	26°43'13.71E	Erven
15	BLAAUWDRIFT	416	0	28°6'47S	26°43'12.85E	Erven
16	BLAAUWDRIFT	417	0	28°6'47.51S	26°43'12.07E	Erven
17	BLAAUWDRIFT	418	0	28°6'48.03S	26°43'11.31E	Erven
18	BLAAUWDRIFT	419	0	28°6'48.55S	26°43'10.54E	Erven
19	BLAAUWDRIFT	420	0	28°6'49.06S	26°43'9.77E	Erven
20	BLAAUWDRIFT	421	0	28°6'49.58S	26°43'9E	Erven
21	BLAAUWDRIFT	422	0	28°6'50.09S	26°43'8.23E	Erven
22	BLAAUWDRIFT	423	0	28°6'50.61S	26°43'7.47E	Erven
23	BLAAUWDRIFT	424	0	28°6'51.12S	26°43'6.7E	Erven
24	BLAAUWDRIFT	425	0	28°6'51.64S	26°43'5.93E	Erven
25	BLAAUWDRIFT	427	0	28°6'53.19S	26°43'4.22E	Erven
26	BLAAUWDRIFT	428	0	28°6'58.79S	26°43'7.49E	Erven
27	BLAAUWDRIFT	429	0	28°6'58.28S	26°43'6.42E	Erven
28	BLAAUWDRIFT	430	0	28°6'57.35S	26°43'5.76E	Erven

29	BLAAUWDRIFT	431	0	28°6'56.04S	26°43'5.4E	Erven
30	BLAAUWDRIFT	432	0	28°6'55.18S	26°43'6.13E	Erven
31	BLAAUWDRIFT	433	0	28°6'54.67S	26°43'6.97E	Erven
32	BLAAUWDRIFT	434	0	28°6'54.27S	26°43'7.91E	Erven
33	BLAAUWDRIFT	435	0	28°6'50.27S	26°43'13.13E	Erven
34	BLAAUWDRIFT	436	0	28°6'49.71S	26°43'13.96E	Erven
35	BLAAUWDRIFT	437	0	28°6'49.16S	26°43'14.79E	Erven
36	BLAAUWDRIFT	385	0	28°6'40.91S	26°43'10.7E	Erven
37	BLAAUWDRIFT	386	0	28°6'41.67S	26°43'12.18E	Erven
38	BLAAUWDRIFT	387	0	28°6'42.23S	26°43'11.59E	Erven
39	BLAAUWDRIFT	388	0	28°6'42.81S	26°43'11.02E	Erven
40	BLAAUWDRIFT	389	0	28°6'43.4S	26°43'10.45E	Erven
41	BLAAUWDRIFT	390	0	28°6'43.99S	26°43'9.9E	Erven
42	BLAAUWDRIFT	391	0	28°6'44.4S	26°43'9.22E	Erven
43	BLAAUWDRIFT	392	0	28°6'44.84S	26°43'8.56E	Erven
44	BLAAUWDRIFT	393	0	28°6'45.27S	26°43'7.91E	Erven
45	BLAAUWDRIFT	395	0	28°6'46.15S	26°43'6.61E	Erven
46	BLAAUWDRIFT	396	0	28°6'46.58S	26°43'5.95E	Erven
47	BLAAUWDRIFT	397	0	28°6'50.89S	26°43'3.22E	Erven
48	BLAAUWDRIFT	398	0	28°6'52.2S	26°43'3.63E	Erven
49	BLAAUWDRIFT	399	0	28°6'50.59S	26°43'4.49E	Erven
50	BLAAUWDRIFT	400	0	28°6'49.91S	26°43'5.36E	Erven
51	BLAAUWDRIFT	401	0	28°6'49.39S	26°43'6.13E	Erven
52	BLAAUWDRIFT	670	0	28°6'18.58S	26°43'17.9E	Erven
53	BLAAUWDRIFT	671	0	28°6'19.3S	26°43'16.69E	Erven
54	BLAAUWDRIFT	672	0	28°6'19.93S	26°43'17.28E	Erven
55	BLAAUWDRIFT	673	0	28°6'20.55S	26°43'17.87E	Erven
56	BLAAUWDRIFT	674	0	28°6'21.18S	26°43'18.48E	Erven
57	BLAAUWDRIFT	675	0	28°6'20.24S	26°43'19.48E	Erven
58	BLAAUWDRIFT	676	0	28°6'19.43S	26°43'20.57E	Erven
59	BLAAUWDRIFT	677	0	28°6'23.82S	26°43'19.38E	Erven
60	BLAAUWDRIFT	678	0	28°6'22.06S	26°43'21.45E	Erven
61	BLAAUWDRIFT	679	0	28°6'27.82S	26°43'18.14E	Erven
62	BLAAUWDRIFT	680	0	28°6'29.75S	26°43'11.17E	Erven
63	BLAAUWDRIFT	681	0	28°6'28.23S	26°43'13.49E	Erven
64	BLAAUWDRIFT	682	0	28°6'28.85S	26°43'7.96E	Erven
65	BLAAUWDRIFT	170	0	28°6'41.12S	26°42'45.55E	Erven
66	BLAAUWDRIFT	171	0	28°6'41.58S	26°42'46.61E	Erven
67	BLAAUWDRIFT	172	0	28°6'40.68S	26°42'46.93E	Erven
68	BLAAUWDRIFT	173	0	28°6'39.29S	26°42'46.82E	Erven
69	BLAAUWDRIFT	174	0	28°6'39.42S	26°42'46.1E	Erven
70	BLAAUWDRIFT	175	0	28°6'39.57S	26°42'45.36E	Erven
71	BLAAUWDRIFT	177	0	28°6'39.85S	26°42'43.89E	Erven
72	BLAAUWDRIFT	178	0	28°6'39.99S	26°42'43.17E	Erven
73	BLAAUWDRIFT	179	0	28°6'40.14S	26°42'42.43E	Erven
74	BLAAUWDRIFT	180	0	28°6'40.22S	26°42'41.43E	Erven
75	BLAAUWDRIFT	285	0	28°6'36.15S	26°42'58.72E	Erven
76	BLAAUWDRIFT	286	0	28°6'36.96S	26°42'58.92E	Erven
77	BLAAUWDRIFT	287	0	28°6'36.37S	26°43'0.04E	Erven
78	BLAAUWDRIFT	288	0	28°6'36.24S	26°43'0.96E	Erven
79	BLAAUWDRIFT	289	0	28°6'36.12S	26°43'1.9E	Erven
80	BLAAUWDRIFT	290	0	28°6'35.71S	26°43'2.86E	Erven
81	BLAAUWDRIFT	291	0	28°6'35.07S	26°43'3.64E	Erven
82	BLAAUWDRIFT	292	0	28°6'34.55S	26°43'4.33E	Erven
83	BLAAUWDRIFT	293	0	28°6'34.03S	26°43'5.03E	Erven
84	BLAAUWDRIFT	294	0	28°6'33.52S	26°43'5.71E	Erven
85	BLAAUWDRIFT	295	0	28°6'33S	26°43'6.41E	Erven
86	BLAAUWDRIFT	296	0	28°6'32.49S	26°43'7.09E	Erven
87	BLAAUWDRIFT	297	0	28°6'31.96S	26°43'7.79E	Erven
88	BLAAUWDRIFT	298	0	28°6'31.46S	26°43'8.48E	Erven

89	BLAAUWDRIFT	299	0	28°6'30.95S	26°43'9.17E	Erven
90	BLAAUWDRIFT	300	0	28°6'31.99S	26°43'10.16E	Erven
91	BLAAUWDRIFT	301	0	28°6'32.51S	26°43'9.48E	Erven
92	BLAAUWDRIFT	683	0	28°6'28.04S	26°43'9.04E	Erven
93	BLAAUWDRIFT	684	0	28°6'26.22S	26°43'9.59E	Erven
94	BLAAUWDRIFT	685	0	28°6'26.38S	26°43'7.47E	Erven
95	BLAAUWDRIFT	686	0	28°6'27.19S	26°43'6.38E	Erven
96	BLAAUWDRIFT	687	0	28°6'29.86S	26°43'4.93E	Erven
97	BLAAUWDRIFT	688	0	28°6'32.53S	26°43'2.95E	Erven
98	BLAAUWDRIFT	877	0	28°6'51.89S	26°43'26.06E	Erven
99	BLAAUWDRIFT	1	0	28°7'6.44S	26°43'1.59E	Erven
100	BLAAUWDRIFT	880	0	28°6'43.06S	26°42'45.29E	Erven
101	BLAAUWDRIFT	882	0	28°6'41.65S	26°43'6.72E	Erven
102	BLAAUWDRIFT	883	0	28°6'44.83S	26°43'21.03E	Erven
103	BLAAUWDRIFT	884	0	28°6'43.99S	26°43'34.57E	Erven
104	BLAAUWDRIFT	885	0	28°6'35.55S	26°43'36.95E	Erven
105	BLAAUWDRIFT	302	0	28°6'33.03S	26°43'8.8E	Erven
106	BLAAUWDRIFT	303	0	28°6'33.54S	26°43'8.11E	Erven
107	BLAAUWDRIFT	304	0	28°6'34.06S	26°43'7.42E	Erven
108	BLAAUWDRIFT	305	0	28°6'34.58S	26°43'6.72E	Erven
109	BLAAUWDRIFT	306	0	28°6'35.1S	26°43'6.04E	Erven
110	BLAAUWDRIFT	307	0	28°6'35.61S	26°43'5.34E	Erven
111	BLAAUWDRIFT	308	0	28°6'36.13S	26°43'4.66E	Erven
112	BLAAUWDRIFT	309	0	28°6'36.63S	26°43'3.98E	Erven
113	BLAAUWDRIFT	438	0	28°6'48.6S	26°43'15.62E	Erven
114	BLAAUWDRIFT	439	0	28°6'47.92S	26°43'16.51E	Erven
115	BLAAUWDRIFT	440	0	28°6'47.64S	26°43'17.65E	Erven
116	BLAAUWDRIFT	441	0	28°6'47.48S	26°43'18.73E	Erven
117	BLAAUWDRIFT	442	0	28°6'47.3S	26°43'19.8E	Erven
118	BLAAUWDRIFT	443	0	28°6'47.13S	26°43'20.88E	Erven
119	BLAAUWDRIFT	444	0	28°6'46.96S	26°43'21.97E	Erven
120	BLAAUWDRIFT	445	0	28°6'46.78S	26°43'23.04E	Erven
121	BLAAUWDRIFT	446	0	28°6'46.56S	26°43'24.27E	Erven
122	BLAAUWDRIFT	447	0	28°6'47.24S	26°43'25.7E	Erven
123	BLAAUWDRIFT	448	0	28°6'45.05S	26°43'29.8E	Erven
124	BLAAUWDRIFT	449	0	28°6'45.2S	26°43'31.33E	Erven
125	BLAAUWDRIFT	450	0	28°6'45.41S	26°43'32.46E	Erven
126	BLAAUWDRIFT	451	0	28°6'45.62S	26°43'33.59E	Erven
127	BLAAUWDRIFT	886	0	28°6'33.23S	26°43'30.72E	Erven
128	BLAAUWDRIFT	887	0	28°6'14.82S	26°43'32.86E	Erven
129	BLAAUWDRIFT	888	0	28°6'17.76S	26°43'25.49E	Erven
130	BLAAUWDRIFT	310	0	28°6'37.17S	26°43'3.37E	Erven
131	BLAAUWDRIFT	311	0	28°6'37.51S	26°43'2.45E	Erven
132	BLAAUWDRIFT	312	0	28°6'37.71S	26°43'1.44E	Erven
133	BLAAUWDRIFT	313	0	28°6'37.9S	26°43'0.54E	Erven
134	BLAAUWDRIFT	314	0	28°6'37.79S	26°42'59.12E	Erven
135	BLAAUWDRIFT	315	0	28°6'38.59S	26°42'59.4E	Erven
136	BLAAUWDRIFT	316	0	28°6'40.1S	26°42'59.82E	Erven
137	BLAAUWDRIFT	317	0	28°6'40.88S	26°43'0.06E	Erven
138	BLAAUWDRIFT	318	0	28°6'41.59S	26°43'0.3E	Erven
139	BLAAUWDRIFT	319	0	28°6'42.26S	26°43'0.51E	Erven
140	BLAAUWDRIFT	320	0	28°6'42.93S	26°43'0.73E	Erven
141	BLAAUWDRIFT	321	0	28°6'43.6S	26°43'0.95E	Erven
142	BLAAUWDRIFT	322	0	28°6'44.26S	26°43'1.17E	Erven
143	BLAAUWDRIFT	323	0	28°6'44.94S	26°43'1.39E	Erven
144	BLAAUWDRIFT	324	0	28°6'45.6S	26°43'1.6E	Erven
145	BLAAUWDRIFT	325	0	28°6'46.27S	26°43'1.82E	Erven
146	BLAAUWDRIFT	326	0	28°6'46.94S	26°43'2.04E	Erven
147	BLAAUWDRIFT	327	0	28°6'47.61S	26°43'2.26E	Erven
148	BLAAUWDRIFT	328	0	28°6'48.31S	26°43'2.58E	Erven

149	BLAAUWDRIFT	329	0	28°6'49.01S	26°43'2.9E	Erven
150	BLAAUWDRIFT	889	0	28°6'23.93S	26°43'14.44E	Erven
151	BLAAUWDRIFT	890	0	28°6'22.23S	26°43'12.82E	Erven
152	BLAAUWDRIFT	891	0	28°6'33.91S	26°43'1.41E	Erven
153	BLAAUWDRIFT	452	0	28°6'45.82S	26°43'34.73E	Erven
154	BLAAUWDRIFT	453	0	28°6'46.03S	26°43'35.85E	Erven
155	BLAAUWDRIFT	454	0	28°6'46.24S	26°43'36.98E	Erven
156	BLAAUWDRIFT	455	0	28°6'46.46S	26°43'38.14E	Erven
157	BLAAUWDRIFT	456	0	28°6'46.62S	26°43'39.64E	Erven
158	BLAAUWDRIFT	457	0	28°6'45.53S	26°43'39.81E	Erven
159	BLAAUWDRIFT	458	0	28°6'44.67S	26°43'39.35E	Erven
160	BLAAUWDRIFT	459	0	28°6'45.09S	26°43'37.8E	Erven
161	BLAAUWDRIFT	460	0	28°6'44.24S	26°43'37.38E	Erven
162	BLAAUWDRIFT	461	0	28°6'43.84S	26°43'39.04E	Erven
163	BLAAUWDRIFT	462	0	28°6'42.99S	26°43'38.74E	Erven
164	BLAAUWDRIFT	463	0	28°6'43.55S	26°43'37.12E	Erven
165	BLAAUWDRIFT	464	0	28°6'42.85S	26°43'36.93E	Erven
166	BLAAUWDRIFT	465	0	28°6'42.22S	26°43'38.47E	Erven
167	BLAAUWDRIFT	466	0	28°6'39.94S	26°43'38.08E	Erven
168	BLAAUWDRIFT	467	0	28°6'38.17S	26°43'37.41E	Erven
169	BLAAUWDRIFT	468	0	28°6'38.74S	26°43'36.13E	Erven
170	BLAAUWDRIFT	469	0	28°6'39.21S	26°43'34.98E	Erven
171	BLAAUWDRIFT	470	0	28°6'40.45S	26°43'37.03E	Erven
172	BLAAUWDRIFT	471	0	28°6'40.93S	26°43'35.88E	Erven
173	BLAAUWDRIFT	472	0	28°6'39.72S	26°43'33.79E	Erven
174	BLAAUWDRIFT	473	0	28°6'41.47S	26°43'34.6E	Erven
175	BLAAUWDRIFT	474	0	28°6'41.93S	26°43'33.17E	Erven
176	BLAAUWDRIFT	475	0	28°6'40.12S	26°43'32.56E	Erven
177	BLAAUWDRIFT	476	0	28°6'40.34S	26°43'31.38E	Erven
178	BLAAUWDRIFT	477	0	28°6'42.18S	26°43'31.88E	Erven
179	BLAAUWDRIFT	478	0	28°6'42.42S	26°43'30.76E	Erven
180	BLAAUWDRIFT	479	0	28°6'40.58S	26°43'30.26E	Erven
181	BLAAUWDRIFT	480	0	28°6'40.83S	26°43'29.14E	Erven
182	BLAAUWDRIFT	481	0	28°6'42.66S	26°43'29.64E	Erven
183	BLAAUWDRIFT	482	0	28°6'42.95S	26°43'28.39E	Erven
184	BLAAUWDRIFT	483	0	28°6'41.12S	26°43'28.02E	Erven
185	BLAAUWDRIFT	484	0	28°6'42.15S	26°43'25.32E	Erven
186	BLAAUWDRIFT	485	0	28°6'43.11S	26°43'25.46E	Erven
187	BLAAUWDRIFT	486	0	28°6'43.95S	26°43'24.28E	Erven
188	BLAAUWDRIFT	487	0	28°6'43.16S	26°43'23.45E	Erven
189	BLAAUWDRIFT	488	0	28°6'42.85S	26°43'22.39E	Erven
190	BLAAUWDRIFT	330	0	28°6'47.96S	26°43'4.33E	Erven
191	BLAAUWDRIFT	331	0	28°6'47.2S	26°43'3.89E	Erven
192	BLAAUWDRIFT	332	0	28°6'46.54S	26°43'3.59E	Erven
193	BLAAUWDRIFT	333	0	28°6'45.87S	26°43'3.37E	Erven
194	BLAAUWDRIFT	334	0	28°6'45.2S	26°43'3.15E	Erven
195	BLAAUWDRIFT	335	0	28°6'44.54S	26°43'2.93E	Erven
196	BLAAUWDRIFT	336	0	28°6'43.87S	26°43'2.72E	Erven
197	BLAAUWDRIFT	337	0	28°6'43.2S	26°43'2.5E	Erven
198	BLAAUWDRIFT	338	0	28°6'42.53S	26°43'2.28E	Erven
199	BLAAUWDRIFT	339	0	28°6'41.87S	26°43'2.06E	Erven
200	BLAAUWDRIFT	340	0	28°6'41.19S	26°43'1.84E	Erven
201	BLAAUWDRIFT	341	0	28°6'40.14S	26°43'1.08E	Erven
202	BLAAUWDRIFT	342	0	28°6'40.04S	26°43'1.88E	Erven
203	BLAAUWDRIFT	343	0	28°6'39.76S	26°43'3.54E	Erven
204	BLAAUWDRIFT	344	0	28°6'39.24S	26°43'4.18E	Erven
205	BLAAUWDRIFT	345	0	28°6'38.79S	26°43'4.84E	Erven
206	BLAAUWDRIFT	489	0	28°6'42.94S	26°43'21.22E	Erven
207	BLAAUWDRIFT	490	0	28°6'43.12S	26°43'20.11E	Erven
208	BLAAUWDRIFT	491	0	28°6'43.4S	26°43'19.15E	Erven

209	BLAAUWDRIFT	2	0	28°6'58.7S	26°42'52.9E	Erven
210	BLAAUWDRIFT	3	0	28°6'58.32S	26°42'53.95E	Erven
211	BLAAUWDRIFT	4	0	28°6'57.97S	26°42'54.97E	Erven
212	BLAAUWDRIFT	492	0	28°6'43.78S	26°43'18.36E	Erven
213	BLAAUWDRIFT	493	0	28°6'44.76S	26°43'17.85E	Erven
214	BLAAUWDRIFT	494	0	28°6'44.94S	26°43'16.88E	Erven
215	BLAAUWDRIFT	495	0	28°6'43.53S	26°43'16.82E	Erven
216	BLAAUWDRIFT	496	0	28°6'42.62S	26°43'16.55E	Erven
217	BLAAUWDRIFT	497	0	28°6'41.74S	26°43'16.23E	Erven
218	BLAAUWDRIFT	498	0	28°6'42.06S	26°43'17.88E	Erven
219	BLAAUWDRIFT	499	0	28°6'41.89S	26°43'18.93E	Erven
220	BLAAUWDRIFT	346	0	28°6'38.31S	26°43'5.47E	Erven
221	BLAAUWDRIFT	347	0	28°6'37.84S	26°43'6.12E	Erven
222	BLAAUWDRIFT	348	0	28°6'37.35S	26°43'6.75E	Erven
223	BLAAUWDRIFT	349	0	28°6'36.88S	26°43'7.39E	Erven
224	BLAAUWDRIFT	350	0	28°6'36.4S	26°43'8.04E	Erven
225	BLAAUWDRIFT	351	0	28°6'35.92S	26°43'8.67E	Erven
226	BLAAUWDRIFT	352	0	28°6'35.61S	26°43'9.48E	Erven
227	BLAAUWDRIFT	353	0	28°6'35.06S	26°43'10.01E	Erven
228	BLAAUWDRIFT	354	0	28°6'34.48S	26°43'10.58E	Erven
229	BLAAUWDRIFT	355	0	28°6'33.94S	26°43'11.26E	Erven
230	BLAAUWDRIFT	356	0	28°6'35.39S	26°43'11.45E	Erven
231	BLAAUWDRIFT	500	0	28°6'41.73S	26°43'19.98E	Erven
232	BLAAUWDRIFT	501	0	28°6'41.56S	26°43'21.04E	Erven
233	BLAAUWDRIFT	502	0	28°6'41.4S	26°43'22.1E	Erven
234	BLAAUWDRIFT	503	0	28°6'41.31S	26°43'23.18E	Erven
235	BLAAUWDRIFT	504	0	28°6'41.36S	26°43'24.2E	Erven
236	BLAAUWDRIFT	505	0	28°6'41.04S	26°43'25.43E	Erven
237	BLAAUWDRIFT	506	0	28°6'38.95S	26°43'27.86E	Erven
238	BLAAUWDRIFT	507	0	28°6'38.52S	26°43'29.46E	Erven
239	BLAAUWDRIFT	508	0	28°6'38.08S	26°43'30.7E	Erven
240	BLAAUWDRIFT	509	0	28°6'37.73S	26°43'31.79E	Erven
241	BLAAUWDRIFT	510	0	28°6'37.42S	26°43'33.02E	Erven
242	BLAAUWDRIFT	511	0	28°6'36.66S	26°43'33.91E	Erven
243	BLAAUWDRIFT	512	0	28°6'35.86S	26°43'34.22E	Erven
244	BLAAUWDRIFT	513	0	28°6'35.26S	26°43'34.55E	Erven
245	BLAAUWDRIFT	514	0	28°6'34.66S	26°43'34.87E	Erven
246	BLAAUWDRIFT	515	0	28°6'34.07S	26°43'35.2E	Erven
247	BLAAUWDRIFT	516	0	28°6'33.47S	26°43'35.53E	Erven
248	BLAAUWDRIFT	517	0	28°6'32.87S	26°43'35.85E	Erven
249	BLAAUWDRIFT	518	0	28°6'32.27S	26°43'36.18E	Erven
250	BLAAUWDRIFT	5	0	28°6'57.6S	26°42'56.04E	Erven
251	BLAAUWDRIFT	6	0	28°6'57.08S	26°42'57.06E	Erven
252	BLAAUWDRIFT	7	0	28°6'56.51S	26°42'58.22E	Erven
253	BLAAUWDRIFT	8	0	28°6'55.77S	26°42'59.59E	Erven
254	BLAAUWDRIFT	9	0	28°6'54.64S	26°42'59.88E	Erven
255	BLAAUWDRIFT	10	0	28°6'53.6S	26°42'59.82E	Erven
256	BLAAUWDRIFT	11	0	28°6'52.63S	26°42'59.46E	Erven
257	BLAAUWDRIFT	12	0	28°6'51.64S	26°42'59.14E	Erven
258	BLAAUWDRIFT	13	0	28°6'51.99S	26°42'57.4E	Erven
259	BLAAUWDRIFT	14	0	28°6'52.92S	26°42'57.68E	Erven
260	BLAAUWDRIFT	15	0	28°6'53.86S	26°42'58.02E	Erven
261	BLAAUWDRIFT	16	0	28°6'54.83S	26°42'57.65E	Erven
262	BLAAUWDRIFT	17	0	28°6'55.57S	26°42'56.74E	Erven
263	BLAAUWDRIFT	18	0	28°6'55.82S	26°42'55.65E	Erven
264	BLAAUWDRIFT	19	0	28°6'56.18S	26°42'54.88E	Erven
265	BLAAUWDRIFT	20	0	28°6'56.51S	26°42'54.11E	Erven
266	BLAAUWDRIFT	21	0	28°6'56.83S	26°42'53.22E	Erven
267	BLAAUWDRIFT	358	0	28°6'36.88S	26°43'11.82E	Erven
268	BLAAUWDRIFT	22	0	28°6'57.18S	26°42'52.37E	Erven

269	BLAAUWDRIFT	23	0	28°6'57.47S	26°42'50.84E	Erven
270	BLAAUWDRIFT	24	0	28°6'57.51S	26°42'49.98E	Erven
271	BLAAUWDRIFT	25	0	28°6'58.7S	26°42'50.78E	Erven
272	BLAAUWDRIFT	26	0	28°6'59.51S	26°42'50.84E	Erven
273	BLAAUWDRIFT	27	0	28°6'59.51S	26°42'49.37E	Erven
274	BLAAUWDRIFT	28	0	28°6'57.95S	26°42'49.08E	Erven
275	BLAAUWDRIFT	29	0	28°6'58.38S	26°42'48.05E	Erven
276	BLAAUWDRIFT	30	0	28°6'59.75S	26°42'48.12E	Erven
277	BLAAUWDRIFT	31	0	28°6'59.99S	26°42'46.95E	Erven
278	BLAAUWDRIFT	519	0	28°6'31.67S	26°43'36.5E	Erven
279	BLAAUWDRIFT	520	0	28°6'30.83S	26°43'36.49E	Erven
280	BLAAUWDRIFT	521	0	28°6'29.8S	26°43'36.38E	Erven
281	BLAAUWDRIFT	522	0	28°6'29.08S	26°43'34.79E	Erven
282	BLAAUWDRIFT	523	0	28°6'29.99S	26°43'34.66E	Erven
283	BLAAUWDRIFT	524	0	28°6'30.87S	26°43'34.62E	Erven
284	BLAAUWDRIFT	525	0	28°6'31.46S	26°43'34.29E	Erven
285	BLAAUWDRIFT	526	0	28°6'32.06S	26°43'33.96E	Erven
286	BLAAUWDRIFT	527	0	28°6'32.66S	26°43'33.63E	Erven
287	BLAAUWDRIFT	528	0	28°6'33.26S	26°43'33.31E	Erven
288	BLAAUWDRIFT	529	0	28°6'33.85S	26°43'32.98E	Erven
289	BLAAUWDRIFT	530	0	28°6'34.45S	26°43'32.66E	Erven
290	BLAAUWDRIFT	531	0	28°6'35.05S	26°43'32.33E	Erven
291	BLAAUWDRIFT	532	0	28°6'35.8S	26°43'31.89E	Erven
292	BLAAUWDRIFT	533	0	28°6'36.24S	26°43'30.95E	Erven
293	BLAAUWDRIFT	359	0	28°6'37.6S	26°43'12.05E	Erven
294	BLAAUWDRIFT	360	0	28°6'38.31S	26°43'12.29E	Erven
295	BLAAUWDRIFT	361	0	28°6'39.03S	26°43'12.53E	Erven
296	BLAAUWDRIFT	362	0	28°6'39.74S	26°43'12.76E	Erven
297	BLAAUWDRIFT	363	0	28°6'40.51S	26°43'13.19E	Erven
298	BLAAUWDRIFT	364	0	28°6'39.63S	26°43'11.33E	Erven
299	BLAAUWDRIFT	365	0	28°6'38.46S	26°43'10.99E	Erven
300	BLAAUWDRIFT	366	0	28°6'37.52S	26°43'10.4E	Erven
301	BLAAUWDRIFT	367	0	28°6'37.16S	26°43'9.51E	Erven
302	BLAAUWDRIFT	368	0	28°6'37.77S	26°43'8.48E	Erven
303	BLAAUWDRIFT	369	0	28°6'38.47S	26°43'7.82E	Erven
304	BLAAUWDRIFT	370	0	28°6'38.95S	26°43'7.18E	Erven
305	BLAAUWDRIFT	371	0	28°6'39.43S	26°43'6.54E	Erven
306	BLAAUWDRIFT	372	0	28°6'39.9S	26°43'5.9E	Erven
307	BLAAUWDRIFT	373	0	28°6'40.38S	26°43'5.27E	Erven
308	BLAAUWDRIFT	374	0	28°6'40.84S	26°43'4.65E	Erven
309	BLAAUWDRIFT	375	0	28°6'41.36S	26°43'4.04E	Erven
310	BLAAUWDRIFT	376	0	28°6'45.23S	26°43'5.27E	Erven
311	BLAAUWDRIFT	377	0	28°6'44.68S	26°43'5.84E	Erven
312	BLAAUWDRIFT	378	0	28°6'44.26S	26°43'6.47E	Erven
313	BLAAUWDRIFT	379	0	28°6'43.84S	26°43'7.09E	Erven
314	BLAAUWDRIFT	380	0	28°6'43.42S	26°43'7.71E	Erven
315	BLAAUWDRIFT	381	0	28°6'43.01S	26°43'8.34E	Erven
316	BLAAUWDRIFT	382	0	28°6'42.55S	26°43'9.05E	Erven
317	BLAAUWDRIFT	534	0	28°6'36.65S	26°43'30.22E	Erven
318	BLAAUWDRIFT	535	0	28°6'37.11S	26°43'29.4E	Erven
319	BLAAUWDRIFT	536	0	28°6'37.83S	26°43'28.48E	Erven
320	BLAAUWDRIFT	537	0	28°6'34.23S	26°43'27.05E	Erven
321	BLAAUWDRIFT	538	0	28°6'33.09S	26°43'28.73E	Erven
322	BLAAUWDRIFT	539	0	28°6'32.16S	26°43'29.18E	Erven
323	BLAAUWDRIFT	540	0	28°6'31.41S	26°43'29.6E	Erven
324	BLAAUWDRIFT	541	0	28°6'30.69S	26°43'29.99E	Erven
325	BLAAUWDRIFT	542	0	28°6'29.98S	26°43'30.38E	Erven
326	BLAAUWDRIFT	543	0	28°6'29.27S	26°43'30.76E	Erven
327	BLAAUWDRIFT	544	0	28°6'28.55S	26°43'31.33E	Erven
328	BLAAUWDRIFT	545	0	28°6'27.82S	26°43'31.88E	Erven

329	BLAAUWDRIFT	546	0	28°6'26.86S	26°43'29.67E	Erven
330	BLAAUWDRIFT	32	0	28°6'59.98S	26°42'45.61E	Erven
331	BLAAUWDRIFT	33	0	28°6'58.86S	26°42'45.25E	Erven
332	BLAAUWDRIFT	34	0	28°6'58.46S	26°42'46.85E	Erven
333	BLAAUWDRIFT	35	0	28°6'58.06S	26°42'45.04E	Erven
334	BLAAUWDRIFT	36	0	28°6'57.39S	26°42'46.26E	Erven
335	BLAAUWDRIFT	37	0	28°6'57.26S	26°42'44.85E	Erven
336	BLAAUWDRIFT	38	0	28°6'56.46S	26°42'44.65E	Erven
337	BLAAUWDRIFT	39	0	28°6'56.22S	26°42'46.2E	Erven
338	BLAAUWDRIFT	40	0	28°6'55.34S	26°42'46.06E	Erven
339	BLAAUWDRIFT	41	0	28°6'55.66S	26°42'44.45E	Erven
340	BLAAUWDRIFT	42	0	28°6'54.75S	26°42'43.93E	Erven
341	BLAAUWDRIFT	43	0	28°6'54.46S	26°42'45.01E	Erven
342	BLAAUWDRIFT	44	0	28°6'54.32S	26°42'46.12E	Erven
343	BLAAUWDRIFT	45	0	28°6'55.59S	26°42'48.18E	Erven
344	BLAAUWDRIFT	46	0	28°6'54.14S	26°42'47.79E	Erven
345	BLAAUWDRIFT	47	0	28°6'53.95S	26°42'48.69E	Erven
346	BLAAUWDRIFT	48	0	28°6'55.48S	26°42'49.08E	Erven
347	BLAAUWDRIFT	49	0	28°6'55.3S	26°42'49.98E	Erven
348	BLAAUWDRIFT	50	0	28°6'53.78S	26°42'49.6E	Erven
349	BLAAUWDRIFT	51	0	28°6'53.6S	26°42'50.5E	Erven
350	BLAAUWDRIFT	52	0	28°6'55.13S	26°42'50.88E	Erven
351	BLAAUWDRIFT	53	0	28°6'54.91S	26°42'51.73E	Erven
352	BLAAUWDRIFT	54	0	28°6'53.42S	26°42'51.35E	Erven
353	BLAAUWDRIFT	55	0	28°6'53.2S	26°42'52.19E	Erven
354	BLAAUWDRIFT	56	0	28°6'54.66S	26°42'52.55E	Erven
355	BLAAUWDRIFT	383	0	28°6'41.92S	26°43'9.59E	Erven
356	BLAAUWDRIFT	384	0	28°6'41.4S	26°43'10.1E	Erven
357	BLAAUWDRIFT	57	0	28°6'54.34S	26°42'53.42E	Erven
358	BLAAUWDRIFT	58	0	28°6'52.97S	26°42'53.09E	Erven
359	BLAAUWDRIFT	547	0	28°6'27.66S	26°43'29.2E	Erven
360	BLAAUWDRIFT	548	0	28°6'28.42S	26°43'28.8E	Erven
361	BLAAUWDRIFT	549	0	28°6'29.13S	26°43'28.41E	Erven
362	BLAAUWDRIFT	550	0	28°6'29.84S	26°43'28.02E	Erven
363	BLAAUWDRIFT	551	0	28°6'30.56S	26°43'27.63E	Erven
364	BLAAUWDRIFT	552	0	28°6'31.46S	26°43'27.18E	Erven
365	BLAAUWDRIFT	553	0	28°6'32.03S	26°43'26.27E	Erven
366	BLAAUWDRIFT	554	0	28°6'32.6S	26°43'25.52E	Erven
367	BLAAUWDRIFT	555	0	28°6'33.19S	26°43'24.76E	Erven
368	BLAAUWDRIFT	556	0	28°6'37.66S	26°43'20.72E	Erven
369	BLAAUWDRIFT	557	0	28°6'38.76S	26°43'15.19E	Erven
370	BLAAUWDRIFT	558	0	28°6'35.83S	26°43'14.37E	Erven
371	BLAAUWDRIFT	559	0	28°6'35.03S	26°43'14.11E	Erven
372	BLAAUWDRIFT	560	0	28°6'34.22S	26°43'13.84E	Erven
373	BLAAUWDRIFT	561	0	28°6'33.41S	26°43'13.59E	Erven
374	BLAAUWDRIFT	562	0	28°6'33.49S	26°43'14.98E	Erven
375	BLAAUWDRIFT	563	0	28°6'35.11S	26°43'15.51E	Erven
376	BLAAUWDRIFT	564	0	28°6'34.91S	26°43'16.28E	Erven
377	BLAAUWDRIFT	565	0	28°6'33.29S	26°43'15.75E	Erven
378	BLAAUWDRIFT	566	0	28°6'33.1S	26°43'16.5E	Erven
379	BLAAUWDRIFT	567	0	28°6'34.72S	26°43'17.03E	Erven
380	BLAAUWDRIFT	568	0	28°6'34.53S	26°43'17.79E	Erven
381	BLAAUWDRIFT	569	0	28°6'32.91S	26°43'17.26E	Erven
382	BLAAUWDRIFT	59	0	28°6'52.72S	26°42'54.06E	Erven
383	BLAAUWDRIFT	60	0	28°6'53.94S	26°42'54.36E	Erven
384	BLAAUWDRIFT	61	0	28°6'53.5S	26°42'55.44E	Erven
385	BLAAUWDRIFT	62	0	28°6'52.45S	26°42'55.18E	Erven
386	BLAAUWDRIFT	63	0	28°6'50.44S	26°42'56.99E	Erven
387	BLAAUWDRIFT	64	0	28°6'50.06S	26°42'58.66E	Erven
388	BLAAUWDRIFT	65	0	28°6'49.34S	26°42'58.43E	Erven

389	BLAAUWDRIFT	66	0	28°6'49.78S	26°42'56.74E	Erven
390	BLAAUWDRIFT	67	0	28°6'49.08S	26°42'56.51E	Erven
391	BLAAUWDRIFT	68	0	28°6'48.65S	26°42'58.2E	Erven
392	BLAAUWDRIFT	69	0	28°6'47.95S	26°42'57.98E	Erven
393	BLAAUWDRIFT	70	0	28°6'48.39S	26°42'56.28E	Erven
394	BLAAUWDRIFT	570	0	28°6'32.54S	26°43'18.34E	Erven
395	BLAAUWDRIFT	571	0	28°6'34.4S	26°43'18.58E	Erven
396	BLAAUWDRIFT	572	0	28°6'33.82S	26°43'19.55E	Erven
397	BLAAUWDRIFT	573	0	28°6'33.13S	26°43'21.12E	Erven
398	BLAAUWDRIFT	71	0	28°6'47.69S	26°42'56.05E	Erven
399	BLAAUWDRIFT	72	0	28°6'47.26S	26°42'57.74E	Erven
400	BLAAUWDRIFT	73	0	28°6'46.56S	26°42'57.52E	Erven
401	BLAAUWDRIFT	74	0	28°6'47S	26°42'55.83E	Erven
402	BLAAUWDRIFT	75	0	28°6'46.3S	26°42'55.6E	Erven
403	BLAAUWDRIFT	76	0	28°6'45.87S	26°42'57.29E	Erven
404	BLAAUWDRIFT	77	0	28°6'45.17S	26°42'57.06E	Erven
405	BLAAUWDRIFT	78	0	28°6'45.6S	26°42'55.37E	Erven
406	BLAAUWDRIFT	79	0	28°6'44.91S	26°42'55.15E	Erven
407	BLAAUWDRIFT	80	0	28°6'44.48S	26°42'56.84E	Erven
408	BLAAUWDRIFT	81	0	28°6'43.78S	26°42'56.61E	Erven
409	BLAAUWDRIFT	82	0	28°6'44.21S	26°42'54.92E	Erven
410	BLAAUWDRIFT	83	0	28°6'43.51S	26°42'54.69E	Erven
411	BLAAUWDRIFT	84	0	28°6'43.08S	26°42'56.38E	Erven
412	BLAAUWDRIFT	85	0	28°6'42.39S	26°42'56.15E	Erven
413	BLAAUWDRIFT	86	0	28°6'42.82S	26°42'54.47E	Erven
414	BLAAUWDRIFT	574	0	28°6'32.49S	26°43'20.53E	Erven
415	BLAAUWDRIFT	575	0	28°6'31.85S	26°43'19.91E	Erven
416	BLAAUWDRIFT	576	0	28°6'31.21S	26°43'19.3E	Erven
417	BLAAUWDRIFT	577	0	28°6'29.4S	26°43'21.71E	Erven
418	BLAAUWDRIFT	578	0	28°6'30.05S	26°43'22.32E	Erven
419	BLAAUWDRIFT	579	0	28°6'30.69S	26°43'22.93E	Erven
420	BLAAUWDRIFT	580	0	28°6'31.33S	26°43'23.55E	Erven
421	BLAAUWDRIFT	581	0	28°6'30.06S	26°43'24.57E	Erven
422	BLAAUWDRIFT	583	0	28°6'28.9S	26°43'23.2E	Erven
423	BLAAUWDRIFT	584	0	28°6'28.12S	26°43'23.89E	Erven
424	BLAAUWDRIFT	585	0	28°6'28.68S	26°43'25.63E	Erven
425	BLAAUWDRIFT	586	0	28°6'28.01S	26°43'26E	Erven
426	BLAAUWDRIFT	587	0	28°6'27.27S	26°43'24.29E	Erven
427	BLAAUWDRIFT	588	0	28°6'26.53S	26°43'24.69E	Erven
428	BLAAUWDRIFT	589	0	28°6'27.26S	26°43'26.41E	Erven
429	BLAAUWDRIFT	590	0	28°6'26.51S	26°43'26.82E	Erven
430	BLAAUWDRIFT	591	0	28°6'25.78S	26°43'25.11E	Erven
431	BLAAUWDRIFT	592	0	28°6'25.04S	26°43'25.52E	Erven
432	BLAAUWDRIFT	593	0	28°6'25.76S	26°43'27.21E	Erven
433	BLAAUWDRIFT	594	0	28°6'25.1S	26°43'30.41E	Erven
434	BLAAUWDRIFT	595	0	28°6'24.62S	26°43'29.52E	Erven
435	BLAAUWDRIFT	596	0	28°6'24.27S	26°43'28.68E	Erven
436	BLAAUWDRIFT	597	0	28°6'23.94S	26°43'27.59E	Erven
437	BLAAUWDRIFT	598	0	28°6'23.29S	26°43'26.7E	Erven
438	BLAAUWDRIFT	599	0	28°6'22.48S	26°43'27.24E	Erven
439	BLAAUWDRIFT	600	0	28°6'21.93S	26°43'28.24E	Erven
440	BLAAUWDRIFT	601	0	28°6'21.36S	26°43'28.9E	Erven
441	BLAAUWDRIFT	87	0	28°6'41.91S	26°42'53.72E	Erven
442	BLAAUWDRIFT	88	0	28°6'41.62S	26°42'54.52E	Erven
443	BLAAUWDRIFT	89	0	28°6'41.7S	26°42'55.93E	Erven
444	BLAAUWDRIFT	90	0	28°6'41.04S	26°42'55.68E	Erven
445	BLAAUWDRIFT	91	0	28°6'37.35S	26°42'54.54E	Erven
446	BLAAUWDRIFT	92	0	28°6'38.1S	26°42'54.77E	Erven
447	BLAAUWDRIFT	93	0	28°6'38.88S	26°42'54.99E	Erven
448	BLAAUWDRIFT	94	0	28°6'39.64S	26°42'55.19E	Erven

449	BLAAUWDRIFT	95	0	28°6'39.5S	26°42'53.84E	Erven
450	BLAAUWDRIFT	96	0	28°6'37.95S	26°42'53.45E	Erven
451	BLAAUWDRIFT	97	0	28°6'38.1S	26°42'52.7E	Erven
452	BLAAUWDRIFT	98	0	28°6'39.65S	26°42'53.09E	Erven
453	BLAAUWDRIFT	99	0	28°6'39.79S	26°42'52.35E	Erven
454	BLAAUWDRIFT	100	0	28°6'38.25S	26°42'51.96E	Erven
455	BLAAUWDRIFT	101	0	28°6'38.39S	26°42'51.21E	Erven
456	BLAAUWDRIFT	102	0	28°6'39.94S	26°42'51.6E	Erven
457	BLAAUWDRIFT	103	0	28°6'40.09S	26°42'50.86E	Erven
458	BLAAUWDRIFT	104	0	28°6'38.54S	26°42'50.47E	Erven
459	BLAAUWDRIFT	105	0	28°6'38.69S	26°42'49.72E	Erven
460	BLAAUWDRIFT	106	0	28°6'40.23S	26°42'50.11E	Erven
461	BLAAUWDRIFT	107	0	28°6'40.38S	26°42'49.37E	Erven
462	BLAAUWDRIFT	108	0	28°6'38.83S	26°42'48.98E	Erven
463	BLAAUWDRIFT	109	0	28°6'38.99S	26°42'48.25E	Erven
464	BLAAUWDRIFT	110	0	28°6'40.51S	26°42'48.62E	Erven
465	BLAAUWDRIFT	111	0	28°6'42.04S	26°42'52.11E	Erven
466	BLAAUWDRIFT	112	0	28°6'43.21S	26°42'52.44E	Erven
467	BLAAUWDRIFT	113	0	28°6'43.38S	26°42'51.54E	Erven
468	BLAAUWDRIFT	114	0	28°6'42.18S	26°42'51.25E	Erven
469	BLAAUWDRIFT	602	0	28°6'20.74S	26°43'29.45E	Erven
470	BLAAUWDRIFT	603	0	28°6'22.45S	26°43'29.37E	Erven
471	BLAAUWDRIFT	604	0	28°6'23.5S	26°43'29.71E	Erven
472	BLAAUWDRIFT	605	0	28°6'27.49S	26°43'35.91E	Erven
473	BLAAUWDRIFT	606	0	28°6'26.9S	26°43'34.67E	Erven
474	BLAAUWDRIFT	607	0	28°6'26.42S	26°43'33.34E	Erven
475	BLAAUWDRIFT	608	0	28°6'26.08S	26°43'35.42E	Erven
476	BLAAUWDRIFT	609	0	28°6'25.2S	26°43'34.93E	Erven
477	BLAAUWDRIFT	610	0	28°6'25.61S	26°43'32.93E	Erven
478	BLAAUWDRIFT	611	0	28°6'24.83S	26°43'32.74E	Erven
479	BLAAUWDRIFT	612	0	28°6'24.44S	26°43'34.74E	Erven
480	BLAAUWDRIFT	613	0	28°6'23.69S	26°43'34.55E	Erven
481	BLAAUWDRIFT	614	0	28°6'24.08S	26°43'32.56E	Erven
482	BLAAUWDRIFT	615	0	28°6'23.33S	26°43'32.37E	Erven
483	BLAAUWDRIFT	616	0	28°6'22.94S	26°43'34.36E	Erven
484	BLAAUWDRIFT	617	0	28°6'22.18S	26°43'34.18E	Erven
485	BLAAUWDRIFT	618	0	28°6'22.57S	26°43'32.18E	Erven
486	BLAAUWDRIFT	619	0	28°6'21.82S	26°43'31.99E	Erven
487	BLAAUWDRIFT	620	0	28°6'21.42S	26°43'33.98E	Erven
488	BLAAUWDRIFT	115	0	28°6'42.35S	26°42'50.38E	Erven
489	BLAAUWDRIFT	116	0	28°6'43.56S	26°42'50.68E	Erven
490	BLAAUWDRIFT	117	0	28°6'43.72S	26°42'49.81E	Erven
491	BLAAUWDRIFT	118	0	28°6'42.53S	26°42'49.51E	Erven
492	BLAAUWDRIFT	621	0	28°6'20.68S	26°43'33.8E	Erven
493	BLAAUWDRIFT	622	0	28°6'21.07S	26°43'31.8E	Erven
494	BLAAUWDRIFT	623	0	28°6'20.31S	26°43'31.61E	Erven
495	BLAAUWDRIFT	624	0	28°6'19.92S	26°43'33.61E	Erven
496	BLAAUWDRIFT	625	0	28°6'19.17S	26°43'33.42E	Erven
497	BLAAUWDRIFT	626	0	28°6'19.56S	26°43'31.43E	Erven
498	BLAAUWDRIFT	627	0	28°6'18.81S	26°43'31.24E	Erven
499	BLAAUWDRIFT	628	0	28°6'18.42S	26°43'33.24E	Erven
500	BLAAUWDRIFT	629	0	28°6'17.55S	26°43'33.13E	Erven
501	BLAAUWDRIFT	119	0	28°6'42.69S	26°42'48.64E	Erven
502	BLAAUWDRIFT	120	0	28°6'43.89S	26°42'48.94E	Erven
503	BLAAUWDRIFT	121	0	28°6'42.88S	26°42'47.8E	Erven
504	BLAAUWDRIFT	122	0	28°6'43.63S	26°42'47.18E	Erven
505	BLAAUWDRIFT	123	0	28°6'44.11S	26°42'48.03E	Erven
506	BLAAUWDRIFT	124	0	28°6'45.65S	26°42'50.95E	Erven
507	BLAAUWDRIFT	125	0	28°6'45.74S	26°42'50.25E	Erven
508	BLAAUWDRIFT	126	0	28°6'45.88S	26°42'49.55E	Erven

509	BLAAUWDRIFT	127	0	28°6'46.06S	26°42'48.87E	Erven
510	BLAAUWDRIFT	128	0	28°6'47.65S	26°42'49.26E	Erven
511	BLAAUWDRIFT	129	0	28°6'47.55S	26°42'49.97E	Erven
512	BLAAUWDRIFT	130	0	28°6'47.42S	26°42'50.66E	Erven
513	BLAAUWDRIFT	131	0	28°6'47.24S	26°42'51.35E	Erven
514	BLAAUWDRIFT	132	0	28°6'47.96S	26°42'47.4E	Erven
515	BLAAUWDRIFT	133	0	28°6'48.11S	26°42'46.66E	Erven
516	BLAAUWDRIFT	134	0	28°6'50.69S	26°42'49.52E	Erven
517	BLAAUWDRIFT	135	0	28°6'52.47S	26°42'45.61E	Erven
518	BLAAUWDRIFT	136	0	28°6'52.69S	26°42'44.55E	Erven
519	BLAAUWDRIFT	137	0	28°6'52.89S	26°42'43.49E	Erven
520	BLAAUWDRIFT	138	0	28°6'51.99S	26°42'43.54E	Erven
521	BLAAUWDRIFT	139	0	28°6'51.66S	26°42'45.14E	Erven
522	BLAAUWDRIFT	140	0	28°6'50.98S	26°42'44.96E	Erven
523	BLAAUWDRIFT	141	0	28°6'51.29S	26°42'43.36E	Erven
524	BLAAUWDRIFT	630	0	28°6'17.91S	26°43'31.27E	Erven
525	BLAAUWDRIFT	631	0	28°6'16.38S	26°43'33.08E	Erven
526	BLAAUWDRIFT	632	0	28°6'16.6S	26°43'31.91E	Erven
527	BLAAUWDRIFT	633	0	28°6'12.73S	26°43'32.47E	Erven
528	BLAAUWDRIFT	634	0	28°6'11.33S	26°43'32.02E	Erven
529	BLAAUWDRIFT	635	0	28°6'11.82S	26°43'31.18E	Erven
530	BLAAUWDRIFT	636	0	28°6'12.31S	26°43'30.15E	Erven
531	BLAAUWDRIFT	637	0	28°6'13.19S	26°43'31.61E	Erven
532	BLAAUWDRIFT	638	0	28°6'13.21S	26°43'29.57E	Erven
533	BLAAUWDRIFT	639	0	28°6'14S	26°43'29.25E	Erven
534	BLAAUWDRIFT	640	0	28°6'13.88S	26°43'31E	Erven
535	BLAAUWDRIFT	641	0	28°6'14.62S	26°43'30.72E	Erven
536	BLAAUWDRIFT	642	0	28°6'14.71S	26°43'29.18E	Erven
537	BLAAUWDRIFT	643	0	28°6'15.43S	26°43'29.08E	Erven
538	BLAAUWDRIFT	644	0	28°6'15.29S	26°43'30.46E	Erven
539	BLAAUWDRIFT	645	0	28°6'15.91S	26°43'30.13E	Erven
540	BLAAUWDRIFT	646	0	28°6'16.07S	26°43'28.71E	Erven
541	BLAAUWDRIFT	647	0	28°6'16.69S	26°43'28.35E	Erven
542	BLAAUWDRIFT	648	0	28°6'16.54S	26°43'29.76E	Erven
543	BLAAUWDRIFT	649	0	28°6'17.17S	26°43'29.4E	Erven
544	BLAAUWDRIFT	650	0	28°6'17.29S	26°43'27.98E	Erven
545	BLAAUWDRIFT	651	0	28°6'17.95S	26°43'27.59E	Erven
546	BLAAUWDRIFT	652	0	28°6'17.78S	26°43'29.05E	Erven
547	BLAAUWDRIFT	653	0	28°6'18.48S	26°43'28.64E	Erven
548	BLAAUWDRIFT	654	0	28°6'18.52S	26°43'27.06E	Erven
549	BLAAUWDRIFT	655	0	28°6'19S	26°43'26.49E	Erven
550	BLAAUWDRIFT	656	0	28°6'19.3S	26°43'28.11E	Erven
551	BLAAUWDRIFT	142	0	28°6'50.61S	26°42'43.19E	Erven
552	BLAAUWDRIFT	143	0	28°6'50.29S	26°42'44.79E	Erven
553	BLAAUWDRIFT	144	0	28°6'49.6S	26°42'44.63E	Erven
554	BLAAUWDRIFT	145	0	28°6'49.91S	26°42'43.02E	Erven
555	BLAAUWDRIFT	146	0	28°6'49.23S	26°42'42.85E	Erven
556	BLAAUWDRIFT	147	0	28°6'48.91S	26°42'44.46E	Erven
557	BLAAUWDRIFT	148	0	28°6'48.22S	26°42'44.28E	Erven
558	BLAAUWDRIFT	149	0	28°6'48.53S	26°42'42.68E	Erven
559	BLAAUWDRIFT	150	0	28°6'47.85S	26°42'42.51E	Erven
560	BLAAUWDRIFT	151	0	28°6'47.53S	26°42'44.11E	Erven
561	BLAAUWDRIFT	152	0	28°6'46.84S	26°42'43.94E	Erven
562	BLAAUWDRIFT	153	0	28°6'47.16S	26°42'42.33E	Erven
563	BLAAUWDRIFT	154	0	28°6'46.47S	26°42'42.16E	Erven
564	BLAAUWDRIFT	155	0	28°6'46.14S	26°42'43.83E	Erven
565	BLAAUWDRIFT	156	0	28°6'45.21S	26°42'43.91E	Erven
566	BLAAUWDRIFT	657	0	28°6'19.86S	26°43'27.46E	Erven
567	BLAAUWDRIFT	157	0	28°6'45.78S	26°42'41.99E	Erven
568	BLAAUWDRIFT	158	0	28°6'45.09S	26°42'41.82E	Erven

569	BLAAUWDRIFT	159	0	28°6'44.29S	26°42'43.43E	Erven
570	BLAAUWDRIFT	160	0	28°6'44.4S	26°42'41.65E	Erven
571	BLAAUWDRIFT	161	0	28°6'43.71S	26°42'41.48E	Erven
572	BLAAUWDRIFT	162	0	28°6'43.22S	26°42'42.93E	Erven
573	BLAAUWDRIFT	163	0	28°6'43.03S	26°42'41.3E	Erven
574	BLAAUWDRIFT	164	0	28°6'42.04S	26°42'42.66E	Erven
575	BLAAUWDRIFT	165	0	28°6'42.33S	26°42'41.13E	Erven
576	BLAAUWDRIFT	166	0	28°6'41.65S	26°42'40.96E	Erven
577	BLAAUWDRIFT	167	0	28°6'40.88S	26°42'40.6E	Erven
578	BLAAUWDRIFT	169	0	28°6'41.12S	26°42'44.57E	Erven
579	BLAAUWDRIFT	658	0	28°6'19.5S	26°43'25.95E	Erven
580	BLAAUWDRIFT	659	0	28°6'19.95S	26°43'25.35E	Erven
581	BLAAUWDRIFT	660	0	28°6'20.39S	26°43'26.87E	Erven
582	BLAAUWDRIFT	661	0	28°6'20.87S	26°43'26.22E	Erven
583	BLAAUWDRIFT	662	0	28°6'21.29S	26°43'25.65E	Erven
584	BLAAUWDRIFT	663	0	28°6'20.37S	26°43'24.78E	Erven
585	BLAAUWDRIFT	664	0	28°6'20.81S	26°43'24.21E	Erven
586	BLAAUWDRIFT	665	0	28°6'21.73S	26°43'25.08E	Erven
587	BLAAUWDRIFT	666	0	28°6'22.13S	26°43'24.53E	Erven
588	BLAAUWDRIFT	667	0	28°6'21.23S	26°43'23.68E	Erven
589	BLAAUWDRIFT	668	0	28°6'17.1S	26°43'22.63E	Erven
590	BLAAUWDRIFT	669	0	28°6'17.76S	26°43'18.99E	Erven
591	BLAAUWDRIFT	582	0	28°6'29.33S	26°43'25.37E	Erven
592	BLAAUWDRIFT	357	0	28°6'36.21S	26°43'11.44E	Erven
593	BLAAUWDRIFT	426	0	28°6'52.16S	26°43'5.17E	Erven
594	BLAAUWDRIFT	168	0	28°6'41.39S	26°42'43.32E	Erven
595	BLAAUWDRIFT	394	0	28°6'45.71S	26°43'7.26E	Erven
596	BLAAUWDRIFT	176	0	28°6'39.71S	26°42'44.63E	Erven
597		382	0	28°11'57.92S	26°51'12.88E	Farm
598		367	0	28°7'36.91S	26°38'57.91E	Farm
599		121	0	28°14'35.7S	26°43'42.42E	Farm
600		342	0	28°12'23.35S	26°41'1.28E	Farm
601		695	0	28°8'26.64S	26°47'22.29E	Farm
602		243	0	28°15'41.67S	26°42'15.99E	Farm
603		188	0	28°5'58.66S	26°43'4.57E	Farm
604		47	0	28°8'43.62S	26°42'40.25E	Farm
605		464	0	28°13'35.9S	26°46'58.8E	Farm
606		38	0	28°7'37.29S	26°43'25.83E	Farm
607		367	0	28°5'59.67S	26°39'9.89E	Farm
608		734	0	28°7'46.51S	26°45'49.64E	Farm
609		231	0	28°8'56S	26°40'17.46E	Farm
610		550	0	28°15'41.54S	26°40'35.7E	Farm
611		361	0	28°14'55.8S	26°43'36.17E	Farm
612		703	0	28°7'15.1S	26°44'29.27E	Farm
613		155	0	28°14'27.37S	26°40'40.43E	Farm
614		561	0	28°7'13.6S	26°38'44.35E	Farm
615		639	0	28°11'56.99S	26°37'46.93E	Farm
616		320	0	28°15'40.29S	26°41'24.72E	Farm
617		579	0	28°15'16.45S	26°47'58.15E	Farm
618		443	0	28°12'51.73S	26°47'0.73E	Farm
619		358	0	28°15'5.49S	26°45'21.88E	Farm
620		16	0	28°9'20.71S	26°38'33.56E	Farm
621		52	0	28°16'25.04S	26°46'41.28E	Farm
622		407	0	28°10'50.29S	26°39'43.06E	Farm
623		65	0	28°4'28.18S	26°41'2.75E	Farm
624		357	0	28°15'14.66S	26°42'59.69E	Farm
625		367	0	28°7'2.93S	26°38'51.72E	Farm
626		341	0	28°12'50.38S	26°40'15.15E	Farm
627		215	0	28°9'2.41S	26°38'2.64E	Farm
628		135	0	28°13'44.84S	26°49'50.64E	Farm

629		562	0	28°8'55.91S	26°43'35.17E	Farm
630		509	0	28°11'0.46S	26°49'41.87E	Farm
631		231	0	28°6'1.57S	26°40'34.55E	Farm
632		742	0	28°7'49.78S	26°48'34.08E	Farm
633		200	0	28°14'3.04S	26°46'13.33E	Farm
634		645	0	28°14'40.69S	26°46'28.23E	Farm
635		59	0	28°10'41.53S	26°38'15.22E	Farm
636		134	0	28°9'4.15S	26°41'54.47E	Farm
637		368	0	28°11'1.33S	26°41'32.34E	Farm
638		655	0	28°5'27.89S	26°44'12.35E	Farm
639		167	0	28°14'31.28S	26°49'5.12E	Farm
640		330	0	28°11'36.77S	26°46'43.64E	Farm
641		443	0	28°12'15.55S	26°47'32.53E	Farm
642		479	0	28°11'24.7S	26°40'37.4E	Farm
643		360	0	28°14'14.79S	26°43'42.33E	Farm
644		278	0	28°14'17.58S	26°42'2.55E	Farm
645		41	0	28°16'5.49S	26°43'24.28E	Farm
646		110	0	28°16'33.63S	26°42'52.92E	Farm
647		225	0	28°9'42.74S	26°45'34.43E	Farm
648		38	0	28°8'23.92S	26°43'7.05E	Farm
649		548	0	28°10'51.74S	26°36'57.35E	Farm
650		328	0	28°12'14.61S	26°43'22.06E	Farm
651		72	0	28°5'28.67S	26°44'55.43E	Farm
652		1	0	28°15'17.16S	26°43'47.79E	Farm
653		596	0	28°12'18.45S	26°38'51.31E	Farm
654		470	0	28°10'3.5S	26°36'7.2E	Farm
655		638	0	28°11'45.72S	26°48'20.29E	Farm
656		642	0	28°13'46.78S	26°47'31.5E	Farm
657		580	0	28°15'2.31S	26°49'22.27E	Farm
658		229	0	28°14'32.94S	26°46'56.6E	Farm
659		199	0	28°14'54.45S	26°46'16.84E	Farm
660		583	0	28°14'43.42S	26°44'40.68E	Farm
661		474	0	28°14'3.32S	26°46'38.82E	Farm
662		640	0	28°13'26.88S	26°41'1.58E	Farm
663		643	0	28°13'14.47S	26°48'38.22E	Farm
664		190	0	28°5'41.21S	26°41'53.33E	Farm
665		236	0	28°14'28.64S	26°48'13.45E	Farm
666		235	0	28°13'48.66S	26°46'45.79E	Farm
667		171	0	28°14'6.94S	26°48'9.62E	Farm
668		208	0	28°15'1.1S	26°46'53.81E	Farm
669		121	0	28°14'35.7S	26°43'42.42E	Farm Portion
670		407	0	28°10'45.41S	26°40'23.46E	Farm Portion
671		407	1	28°10'53.17S	26°39'15.88E	Farm Portion
672		407	2	28°10'49.44S	26°40'19.97E	Farm Portion
673		1	0	28°15'16.69S	26°43'28.76E	Farm Portion
674		361	1	28°14'57.8S	26°43'59.01E	Farm Portion
675		1	1	28°15'17.52S	26°44'2.52E	Farm Portion
676		134	0	28°9'4.15S	26°41'54.47E	Farm Portion
677		135	0	28°13'44.84S	26°49'50.64E	Farm Portion
678		110	1	28°15'34.98S	26°42'57.47E	Farm Portion
679		236	0	28°14'13.45S	26°48'51.77E	Farm Portion
680		243	0	28°15'45.24S	26°42'30.19E	Farm Portion
681		243	1	28°15'38.1S	26°42'1.79E	Farm Portion
682		167	0	28°14'31.28S	26°49'5.12E	Farm Portion
683		357	0	28°15'14.66S	26°42'59.69E	Farm Portion
684		360	0	28°14'14.79S	26°43'42.33E	Farm Portion
685		361	0	28°14'53.54S	26°43'10.39E	Farm Portion
686		367	2	28°7'37.22S	26°39'3.95E	Farm Portion
687		367	3	28°7'3.69S	26°38'57.56E	Farm Portion
688		561	12	28°8'6.87S	26°39'5.62E	Farm Portion

689		330	24	28°11'53.77S	26°46'34.63E	Farm Portion
690		225	15	28°8'42.73S	26°45'5.07E	Farm Portion
691		225	8	28°8'41.4S	26°46'11.42E	Farm Portion
692		225	0	28°9'21.35S	26°45'43.33E	Farm Portion
693		734	20	28°8'33.89S	26°44'59.49E	Farm Portion
694		38	0	28°8'24.95S	26°43'5.28E	Farm Portion
695		562	7	28°8'58.23S	26°43'11.82E	Farm Portion
696		47	1	28°9'0.68S	26°42'44.66E	Farm Portion
697		47	4	28°9'11.54S	26°42'42.99E	Farm Portion
698		59	0	28°10'41.53S	26°38'15.22E	Farm Portion
699		561	18	28°7'53.15S	26°38'19.83E	Farm Portion
700		561	19	28°8'3.03S	26°38'44.43E	Farm Portion
701		561	21	28°7'25.4S	26°38'34.29E	Farm Portion
702		561	22	28°7'36.57S	26°38'48.5E	Farm Portion
703		561	26	28°6'48.68S	26°42'32.27E	Farm Portion
704		561	27	28°6'36.6S	26°42'5.85E	Farm Portion
705		171	0	28°13'49.7S	26°48'50.73E	Farm Portion
706		208	0	28°14'55.38S	26°46'55.43E	Farm Portion
707		328	0	28°11'33.44S	26°43'6.46E	Farm Portion
708		328	1	28°12'29.56S	26°42'43.61E	Farm Portion
709		328	5	28°13'23.11S	26°43'40.75E	Farm Portion
710		215	0	28°9'2.41S	26°38'2.64E	Farm Portion
711		368	0	28°11'2.39S	26°41'32.01E	Farm Portion
712		328	6	28°10'59.06S	26°43'17.94E	Farm Portion
713		561	28	28°7'9.51S	26°42'18.87E	Farm Portion
714		561	29	28°6'55.55S	26°41'53.55E	Farm Portion
715		561	30	28°7'25.17S	26°41'52.61E	Farm Portion
716		561	31	28°7'1.65S	26°41'26.38E	Farm Portion
717		561	32	28°7'19.67S	26°41'18.93E	Farm Portion
718		561	33	28°7'12.68S	26°40'54.15E	Farm Portion
719		561	34	28°7'40.46S	26°40'37.79E	Farm Portion
720		561	35	28°7'9.3S	26°40'34.93E	Farm Portion
721		561	36	28°7'5S	26°40'3.82E	Farm Portion
722		561	37	28°7'19.88S	26°39'47.7E	Farm Portion
723		561	38	28°7'28.31S	26°39'34.03E	Farm Portion
724		561	39	28°7'33.11S	26°39'19.29E	Farm Portion
725		561	40	28°6'57.76S	26°39'32.09E	Farm Portion
726		561	41	28°7'41.12S	26°40'55.88E	Farm Portion
727		38	0	28°7'40.55S	26°43'26.14E	Farm Portion
728		38	2	28°7'2.07S	26°43'22.37E	Farm Portion
729		225	4	28°10'18.54S	26°43'4.27E	Farm Portion
730		41	0	28°15'51.22S	26°43'26.77E	Farm Portion
731		47	0	28°8'9.34S	26°42'36.8E	Farm Portion
732		47	3	28°9'33.4S	26°42'42.11E	Farm Portion
733		188	3	28°6'42.72S	26°43'11.8E	Farm Portion
734		231	0	28°8'56.96S	26°39'37.87E	Farm Portion
735		231	1	28°8'22.86S	26°41'3.24E	Farm Portion
736		231	4	28°5'35.52S	26°41'3.33E	Farm Portion
737		320	0	28°15'40.29S	26°41'24.72E	Farm Portion
738		231	5	28°6'24.8S	26°41'5.89E	Farm Portion
739		231	6	28°9'36.64S	26°40'42.9E	Farm Portion
740		231	7	28°7'35.74S	26°41'4.73E	Farm Portion
741		231	8	28°6'2.67S	26°40'7.76E	Farm Portion
742		561	0	28°7'48.2S	26°40'28.83E	Farm Portion
743		561	0	28°6'49.06S	26°40'22.95E	Farm Portion
744		561	0	28°7'1.35S	26°40'29.5E	Farm Portion
745		561	10	28°7'20.03S	26°38'19.93E	Farm Portion
746		16	0	28°9'20.71S	26°38'33.56E	Farm Portion
747		579	0	28°15'16.03S	26°47'57.43E	Farm Portion
748		579	1	28°15'24.55S	26°48'11.97E	Farm Portion

749		583	0	28°14'39.24S	26°44'40.42E	Farm Portion
750		734	8	28°7'57.09S	26°46'24.68E	Farm Portion
751		734	10	28°7'44.91S	26°46'3E	Farm Portion
752		734	12	28°7'51.5S	26°45'48.09E	Farm Portion
753		734	15	28°7'25.52S	26°45'7.84E	Farm Portion
754		734	16	28°7'42.84S	26°45'2.13E	Farm Portion
755		734	17	28°7'58.83S	26°45'9.08E	Farm Portion
756		734	18	28°8'11.81S	26°45'15.19E	Farm Portion
757		734	19	28°7'20.54S	26°45'23.18E	Farm Portion
758		550	1	28°15'55.12S	26°40'52.99E	Farm Portion
759		734	22	28°8'2.73S	26°46'7.81E	Farm Portion
760		734	23	28°8'11.86S	26°46'51.51E	Farm Portion
761		470	0	28°10'3.5S	26°36'7.2E	Farm Portion
762		474	0	28°14'10.11S	26°46'44.34E	Farm Portion
763		479	0	28°11'28.8S	26°40'38.86E	Farm Portion
764		479	1	28°10'56.05S	26°40'27.2E	Farm Portion
765		562	0	28°8'44.25S	26°43'53.53E	Farm Portion
766		562	1	28°8'12.55S	26°43'44.59E	Farm Portion
767		562	2	28°8'23.76S	26°44'8.01E	Farm Portion
768		562	4	28°9'0.64S	26°44'3.56E	Farm Portion
769		562	5	28°9'0.38S	26°43'47.09E	Farm Portion
770		562	6	28°9'4.17S	26°43'29.51E	Farm Portion
771		562	8	28°8'28.88S	26°43'32.58E	Farm Portion
772		562	9	28°9'17.13S	26°44'8.6E	Farm Portion
773		562	10	28°8'28.2S	26°43'20.17E	Farm Portion
774		703	0	28°7'15.1S	26°44'29.27E	Farm Portion
775		65	0	28°4'51.49S	26°41'33.11E	Farm Portion
776		65	1	28°4'42.26S	26°39'55.5E	Farm Portion
777		65	2	28°3'57.37S	26°41'23.5E	Farm Portion
778		65	3	28°4'20.85S	26°41'20.52E	Farm Portion
779		562	3	28°8'50.91S	26°44'24.09E	Farm Portion
780		342	0	28°12'24.53S	26°41'3.42E	Farm Portion
781		548	1	28°11'0.97S	26°37'29.64E	Farm Portion
782		382	0	28°12'46.34S	26°49'8.24E	Farm Portion
783		225	1	28°9'52.47S	26°43'55.52E	Farm Portion
784		695	1	28°8'27.93S	26°47'9.04E	Farm Portion
785		734	0	28°8'12.43S	26°46'57.35E	Farm Portion
786		695	4	28°8'25.12S	26°46'34.06E	Farm Portion
787		734	21	28°8'18.83S	26°45'50.68E	Farm Portion
788		734	14	28°7'53.57S	26°45'33.42E	Farm Portion
789		199	1	28°15'2.66S	26°45'43.42E	Farm Portion
790		561	0	28°7'12.58S	26°41'1.09E	Farm Portion
791		367	0	28°5'55.38S	26°38'57.14E	Farm Portion
792		367	4	28°5'56.09S	26°39'24.02E	Farm Portion
793		640	0	28°13'27.93S	26°41'4.79E	Farm Portion
794		580	0	28°14'57.02S	26°49'22.84E	Farm Portion
795		734	25	28°7'41.24S	26°47'52.89E	Farm Portion
796		734	4	28°7'47.85S	26°47'25.86E	Farm Portion
797		734	5	28°7'54.77S	26°47'8.16E	Farm Portion
798		734	6	28°7'59.09S	26°46'51.65E	Farm Portion
799		734	7	28°7'45.9S	26°46'39.79E	Farm Portion
800		561	0	28°6'49.66S	26°42'1.97E	Farm Portion
801		561	0	28°7'16.95S	26°40'44.96E	Farm Portion
802		561	0	28°7'36.26S	26°40'0.65E	Farm Portion
803		190	1	28°5'47.81S	26°41'56.27E	Farm Portion
804		562	0	28°8'37.06S	26°42'58.77E	Farm Portion
805		199	3	28°14'44.54S	26°45'49.7E	Farm Portion
806		443	3	28°12'8.35S	26°46'27.73E	Farm Portion
807		742	0	28°7'51.02S	26°48'37.61E	Farm Portion
808		278	0	28°14'54.07S	26°42'28.2E	Farm Portion

809		561	0	28°6'51.18S	26°38'18.18E	Farm Portion
810		655	1	28°5'4.99S	26°43'23.63E	Farm Portion
811		188	2	28°5'50.87S	26°43'0.52E	Farm Portion
812		188	2	28°6'5.44S	26°43'2.3E	Farm Portion
813		52	0	28°16'25.23S	26°46'41.24E	Farm Portion
814		358	1	28°15'0.03S	26°45'43.84E	Farm Portion
815		358	2	28°15'15.25S	26°45'39.94E	Farm Portion
816		358	0	28°15'5.2S	26°45'24.87E	Farm Portion
817		695	2	28°8'20.95S	26°47'46.58E	Farm Portion
818		330	0	28°11'44.59S	26°46'55.11E	Farm Portion
819		200	3	28°14'4.56S	26°45'59.33E	Farm Portion
820		171	1	28°13'57.49S	26°48'37.35E	Farm Portion
821		236	1	28°14'22.28S	26°48'32.56E	Farm Portion
822		655	2	28°5'40.56S	26°43'53.66E	Farm Portion
823		236	0	28°14'36.37S	26°47'56.95E	Farm Portion
824		330	18	28°11'42.62S	26°46'50.1E	Farm Portion
825		330	17	28°11'29.39S	26°46'29.84E	Farm Portion
826		330	16	28°11'41.55S	26°46'59.81E	Farm Portion
827		330	15	28°11'24.62S	26°46'29.41E	Farm Portion
828		330	14	28°11'30.97S	26°46'30.88E	Farm Portion
829		330	13	28°11'49.96S	26°46'33.83E	Farm Portion
830		330	12	28°11'17.45S	26°46'25.37E	Farm Portion
831		330	8	28°11'49.98S	26°46'31.93E	Farm Portion
832		225	12	28°11'15.13S	26°46'23.61E	Farm Portion
833		225	11	28°11'16.42S	26°46'24.77E	Farm Portion
834		225	10	28°11'12.14S	26°46'21.52E	Farm Portion
835		225	9	28°11'14.65S	26°46'23.87E	Farm Portion
836		225	2	28°10'56.56S	26°45'8.47E	Farm Portion
837		200	0	28°14'2.02S	26°46'18.61E	Farm Portion
838		330	3	28°11'53.88S	26°46'34.61E	Farm Portion
839		443	9	28°12'24.45S	26°46'26.13E	Farm Portion
840		330	0	28°11'18.29S	26°46'54.72E	Farm Portion
841		330	0	28°11'35.78S	26°46'51.27E	Farm Portion
842		443	6	28°12'5.29S	26°46'29.87E	Farm Portion
843		330	19	28°11'28.61S	26°46'54.71E	Farm Portion
844		655	0	28°5'25.31S	26°44'10.67E	Farm Portion
845		72	1	28°5'3.84S	26°44'58.83E	Farm Portion
846		72	0	28°6'10.72S	26°44'50.84E	Farm Portion
847		330	3	28°12'4.99S	26°46'5.71E	Farm Portion
848		330	5	28°11'29.56S	26°47'27.96E	Farm Portion
849		443	4	28°10'49.99S	26°48'35E	Farm Portion
850		443	5	28°11'18.56S	26°47'53.3E	Farm Portion
851		509	5	28°11'58.44S	26°49'16.19E	Farm Portion
852		509	0	28°11'7.14S	26°49'28.32E	Farm Portion
853		382	10	28°12'22.92S	26°49'21.08E	Farm Portion
854		638	0	28°11'44.11S	26°48'20.49E	Farm Portion
855		155	0	28°14'29.17S	26°40'43.43E	Farm Portion
856		278	2	28°14'53.41S	26°41'38.43E	Farm Portion
857		278	1	28°13'43.4S	26°42'2.64E	Farm Portion
858		341	0	28°12'52.5S	26°40'17.79E	Farm Portion
859		550	0	28°15'23.37S	26°40'28.76E	Farm Portion
860		596	0	28°12'20S	26°38'57.07E	Farm Portion
861		229	0	28°14'31.77S	26°47'0.2E	Farm Portion
862		235	0	28°13'45.22S	26°46'47.94E	Farm Portion
863		642	0	28°13'45.85S	26°47'31.25E	Farm Portion
864		382	0	28°13'8.98S	26°49'23.37E	Farm Portion
865		330	21	28°9'57.98S	26°48'51.1E	Farm Portion
866		330	5	28°10'36.36S	26°47'50.16E	Farm Portion
867		330	11	28°10'1.71S	26°49'31.71E	Farm Portion
868		509	8	28°10'47.92S	26°48'38.55E	Farm Portion

869		330	10	28°11'14.22S	26°48'1.3E	Farm Portion
870		200	1	28°14'8.25S	26°45'57.85E	Farm Portion
871		330	20	28°12'50.76S	26°46'16.68E	Farm Portion
872		443	2	28°13'25.59S	26°46'8.54E	Farm Portion
873		330	1	28°13'38.41S	26°44'39.95E	Farm Portion
874		328	4	28°12'16.26S	26°44'40E	Farm Portion
875		330	2	28°13'24.57S	26°45'35.68E	Farm Portion
876		472	1	28°11'33.93S	26°37'19.85E	Farm Portion
877		225	6	28°10'32.07S	26°46'27.1E	Farm Portion
878		225	14	28°9'32.86S	26°47'1.31E	Farm Portion
879		225	13	28°9'26.04S	26°47'46.18E	Farm Portion
880		225	3	28°9'32.22S	26°46'54.69E	Farm Portion
881		225	0	28°9'13.32S	26°48'13.15E	Farm Portion
882		330	7	28°13'46.3S	26°46'2.56E	Farm Portion
883		342	1	28°13'13.57S	26°41'17.11E	Farm Portion
884		330	9	28°11'29.19S	26°46'49.5E	Farm Portion
885		341	2	28°13'42.84S	26°41'2.39E	Farm Portion
886		643	0	28°13'13.34S	26°48'39.47E	Farm Portion
887		369	1	28°13'26.14S	26°47'40.76E	Farm Portion
888		379	1	28°13'39.16S	26°47'47.05E	Farm Portion
889		398	2	28°13'53.44S	26°47'52.22E	Farm Portion
890		397	1	28°13'19.77S	26°47'26.47E	Farm Portion
891		404	2	28°14'2.73S	26°48'1.05E	Farm Portion
892		171	0	28°14'13.86S	26°48'6.64E	Farm Portion
893		443	14	28°12'43.43S	26°46'55.33E	Farm Portion
894		443	11	28°11'39.85S	26°48'8.22E	Farm Portion
895		443	12	28°12'4.76S	26°48'18.74E	Farm Portion
896		443	13	28°12'35.82S	26°48'15.79E	Farm Portion
897		509	9	28°12'14.64S	26°48'48.78E	Farm Portion
898		330	23	28°11'27.3S	26°47'30.82E	Farm Portion
899		330	5	28°10'13.05S	26°47'37.13E	Farm Portion
900		188	0	28°6'0.23S	26°43'4.76E	Farm Portion
901		443	0	28°12'16.34S	26°47'32.74E	Farm Portion
902		330	3	28°11'55.24S	26°46'9.5E	Farm Portion
903		199	0	28°15'6.56S	26°46'5.02E	Farm Portion
904		199	4	28°14'39.6S	26°46'26.46E	Farm Portion
905		645	0	28°14'41.89S	26°46'28.32E	Farm Portion
906	BLAAUWDRIFT	879	0	28°6'46.22S	26°42'46.58E	Public Place
907	BLAAUWDRIFT	881	0	28°6'48.03S	26°42'53.57E	Public Place
908	BLAAUWDRIFT	878	0	28°7'4.24S	26°42'49.33E	Public Place

Development footprint¹ vertices:
No development footprint(s) specified.

Wind and Solar developments with an approved Environmental Authorisation or applications under consideration within 30 km of the proposed area

No	EIA Reference No	Classification	Status of application	Distance from proposed area (km)
----	------------------	----------------	-----------------------	----------------------------------

¹ "development footprint", means the area within the site on which the development will take place and includes all ancillary developments for example roads, power lines, boundary walls, paving etc. which require vegetation clearance or which will be disturbed and for which the application has been submitted.

1	14/12/16/3/3/2/2322	Solar PV	Approved	6.4
2	14/12/16/3/3/1/1471/AM1	Solar PV	Approved	15.6
3	12/12/20/2667	Solar PV	Approved	0
4	14/12/16/3/3/1/1444	Solar PV	Approved	24.8
5	14/12/16/3/3/2/2428	Solar PV	Approved	27.5
6	14/12/16/3/3/2/2215	Solar PV	Approved	0
7	12/12/20/2669	Solar PV	Approved	0
8	14/12/16/3/3/2/581	Solar PV	Approved	23.9
9	14/12/16/3/3/2/2099	Solar PV	Approved	15.6
10	14/12/16/3/3/2/2423	Solar PV	Approved	25.1
11	14/12/16/3/3/2/2221	Solar PV	Approved	28.3
12	12/12/20/2666	Solar PV	Approved	0
13	14/12/16/3/3/2/2297	Solar PV	Approved	0
14	14/12/16/3/3/1/2772	Solar PV	Approved	0
15	14/12/16/3/3/2/2299	Solar PV	Approved	0
16	14/12/16/3/3/2/2414	Solar PV	Approved	22.6
17	14/12/16/3/3/2/2218	Solar PV	Approved	24.4
18	14/12/16/3/3/1/1472	Solar PV	Approved	18
19	14/12/16/3/3/2/512	Solar PV	Approved	23.9
20	14/12/16/3/3/2/2163	Solar PV	Approved	0
21	12/12/20/2666/A	Solar PV	Approved	0
22	14/12/16/3/3/2/2101	Solar PV	Approved	15.6
23	14/12/16/3/3/2/2230	Solar PV	Approved	0
24	14/12/16/3/3/2/2233	Solar PV	Approved	26.5
25	14/12/16/3/3/2/2087	Solar PV	Approved	0
26	14/12/16/3/3/2/580	Solar PV	Approved	11.9
27	14/12/16/3/3/2/2219	Solar PV	Approved	27.4
28	14/12/16/3/3/2/2422	Solar PV	Approved	25.1
29	14/12/16/3/3/2/526	Solar PV	Approved	0
30	14/12/16/3/3/2/2091	Solar PV	Approved	18.5
31	14/12/16/3/3/2/2217	Solar PV	Approved	0
32	14/12/16/3/3/2/2283	Solar PV	Approved	0
33	14/12/16/3/3/1/2410	Solar PV	Approved	15.9
34	14/12/16/3/3/1/2399	Solar PV	Approved	0
35	14/12/16/3/3/2/2415	Solar PV	Approved	14.5
36	14/12/16/3/3/2/672	Solar PV	Approved	19.8
37	14/12/16/3/3/2/2421	Solar PV	Approved	22.1
38	14/12/16/3/3/2/672/AM3	Solar PV	Approved	19.8
39	14/12/16/3/3/2/2429	Solar PV	Approved	15
40	14/12/16/3/3/2/672/AM4	Solar PV	Approved	19.8
41	14/12/16/3/3/2/2214	Solar PV	Approved	0
42	12/12/20/2668	Solar PV	Approved	0
43	14/12/16/3/3/2/2100	Solar PV	Approved	15.6
44	12/12/20/2669/A	Solar PV	Approved	0
45	14/12/16/3/3/1/1471	Solar PV	Approved	15.6
46	14/12/16/3/3/2/2220	Solar PV	Approved	23.7

Environmental Management Frameworks relevant to the application

No intersections with EMF areas found.

Environmental screening results and assessment outcomes

The following sections contain a summary of any development incentives, restrictions, exclusions or prohibitions that apply to the proposed development site as well as the most environmental

sensitive features on the site based on the site sensitivity screening results for the application classification that was selected. The application classification selected for this report is:
Any activities within or close to a watercourse.

Relevant development incentives, restrictions, exclusions or prohibitions

The following development incentives, restrictions, exclusions or prohibitions and their implications that apply to this site are indicated below.

Incentive, restriction or prohibition	Implication
Strategic Transmission Corridor-Central corridor	https://screening.environment.gov.za/ScreeningDownloads/DevelopmentZones/Combined_EGI.pdf
Main Electricity Transmission Substation	https://screening.environment.gov.za/ScreeningDownloads/DevelopmentZones/Distribution_Transmission.pdf
Main Electricity Distribution Substation	https://screening.environment.gov.za/ScreeningDownloads/DevelopmentZones/Distribution_Transmission.pdf

Proposed Development Area Environmental Sensitivity

The following summary of the development site environmental sensitivities is identified. Only the highest environmental sensitivity is indicated. The footprint environmental sensitivities for the proposed development footprint as identified, are indicative only and must be verified on site by a suitably qualified person before the specialist assessments identified below can be confirmed.

Theme	Very High sensitivity	High sensitivity	Medium sensitivity	Low sensitivity
Agriculture Theme	X			
Animal Species Theme			X	
Aquatic Biodiversity Theme	X			
Archaeological and Cultural Heritage Theme		X		
Civil Aviation Theme		X		
Defence Theme				X
Paleontology Theme	X			
Plant Species Theme				X
Terrestrial Biodiversity Theme	X			

Specialist assessments identified

Based on the selected classification, and the known impacts associated with the proposed development, the following list of specialist assessments have been identified for inclusion in the assessment report. It is the responsibility of the EAP to confirm this list and to motivate in the assessment report, the reason for not including any of the identified specialist study including the provision of photographic evidence of the site situation.

No	Specialist assessment	Assessment Protocol
1	Landscape/Visual Impact Assessment	https://screening.environment.gov.za/ScreeningDownloads/AssessmentProtocols/Gazetted_General_Requirement_Assessment_Protocols.pdf

2	Archaeological and Cultural Heritage Impact Assessment	https://screening.environment.gov.za/ScreeningDownloads/AssessmentProtocols/GuidanceforHIA.pdf
3	Palaeontology Impact Assessment	https://screening.environment.gov.za/ScreeningDownloads/AssessmentProtocols/GuidanceforPIA.pdf
4	Terrestrial Biodiversity Impact Assessment	https://screening.environment.gov.za/ScreeningDownloads/AssessmentProtocols/Gazetted_Terrestrial_Biodiversity_Assessment_Protocols.pdf
5	Aquatic Biodiversity Impact Assessment	https://screening.environment.gov.za/ScreeningDownloads/AssessmentProtocols/Gazetted_Aquatic_Biodiversity_Assessment_Protocols.pdf
6	Hydrology Assessment	https://screening.environment.gov.za/ScreeningDownloads/AssessmentProtocols/Gazetted_General_Requirement_Assessment_Protocols.pdf
7	Socio-Economic Assessment	https://screening.environment.gov.za/ScreeningDownloads/AssessmentProtocols/Gazetted_General_Requirement_Assessment_Protocols.pdf
8	Plant Species Assessment	https://screening.environment.gov.za/ScreeningDownloads/AssessmentProtocols/Gazetted_Plant_Species_Assessment_Protocols.pdf
9	Animal Species Assessment	https://screening.environment.gov.za/ScreeningDownloads/AssessmentProtocols/Gazetted_Animal_Species_Assessment_Protocols.pdf

Results of the environmental sensitivity of the proposed area.

The following section represents the results of the screening for environmental sensitivity of the proposed site for relevant environmental themes associated with the project classification. It is the duty of the EAP to ensure that the environmental themes provided by the screening tool are comprehensive and complete for the project. Refer to the disclaimer.

MAP OF RELATIVE AGRICULTURE THEME SENSITIVITY

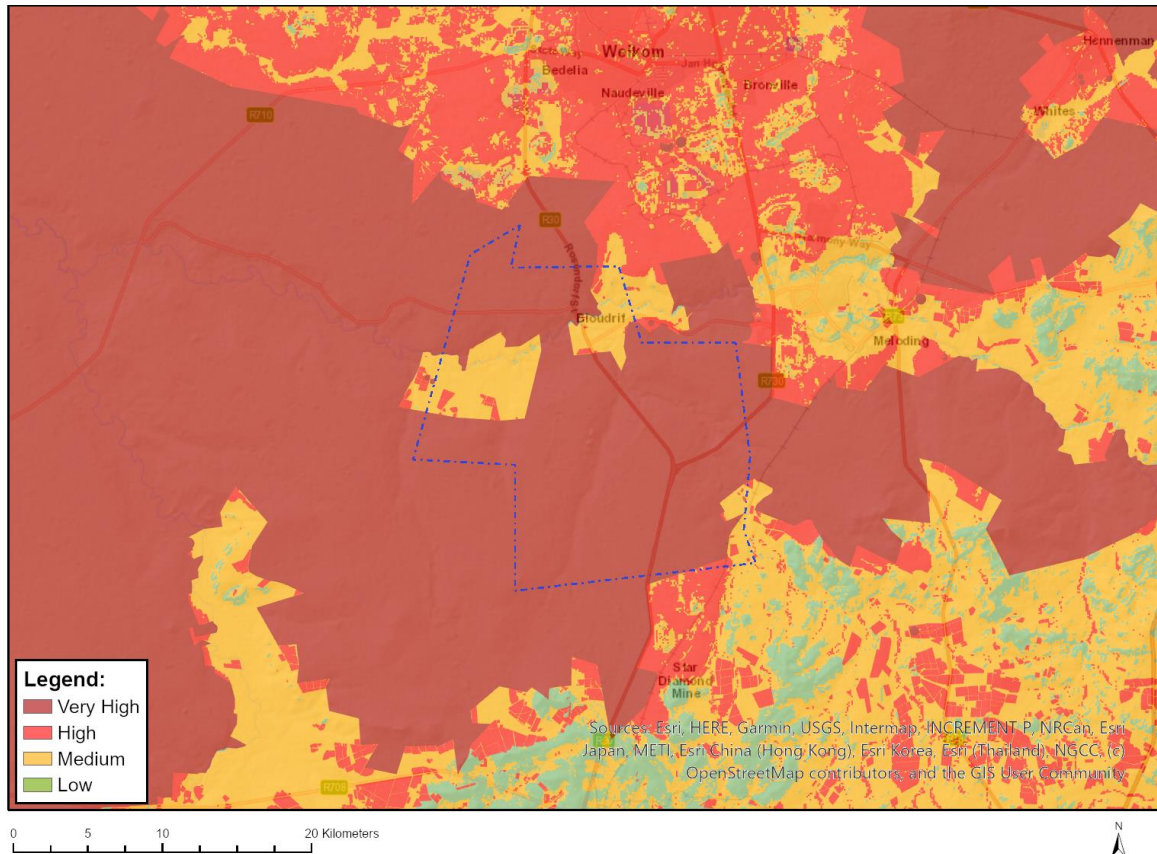

Very High sensitivity	High sensitivity	Medium sensitivity	Low sensitivity
X			

Sensitivity Features:

Sensitivity	Feature(s)
High	Old_Fields
High	Rainfed Annual Crop Cultivation / Planted Pastures
High	09. Moderate-High
High	08. Moderate
High	10. Moderate-High
Low	05. Low
Low	04. Low-Very low
Medium	07. Low-Moderate
Medium	06. Low-Moderate
Very High	Non-pivot Irrigated Annual Crop Cultivation / Planted Pastures

Very High	Pivot_Irrigation
Very High	Virginia PAA
Very High	Vet River PAA

MAP OF RELATIVE ANIMAL SPECIES THEME SENSITIVITY

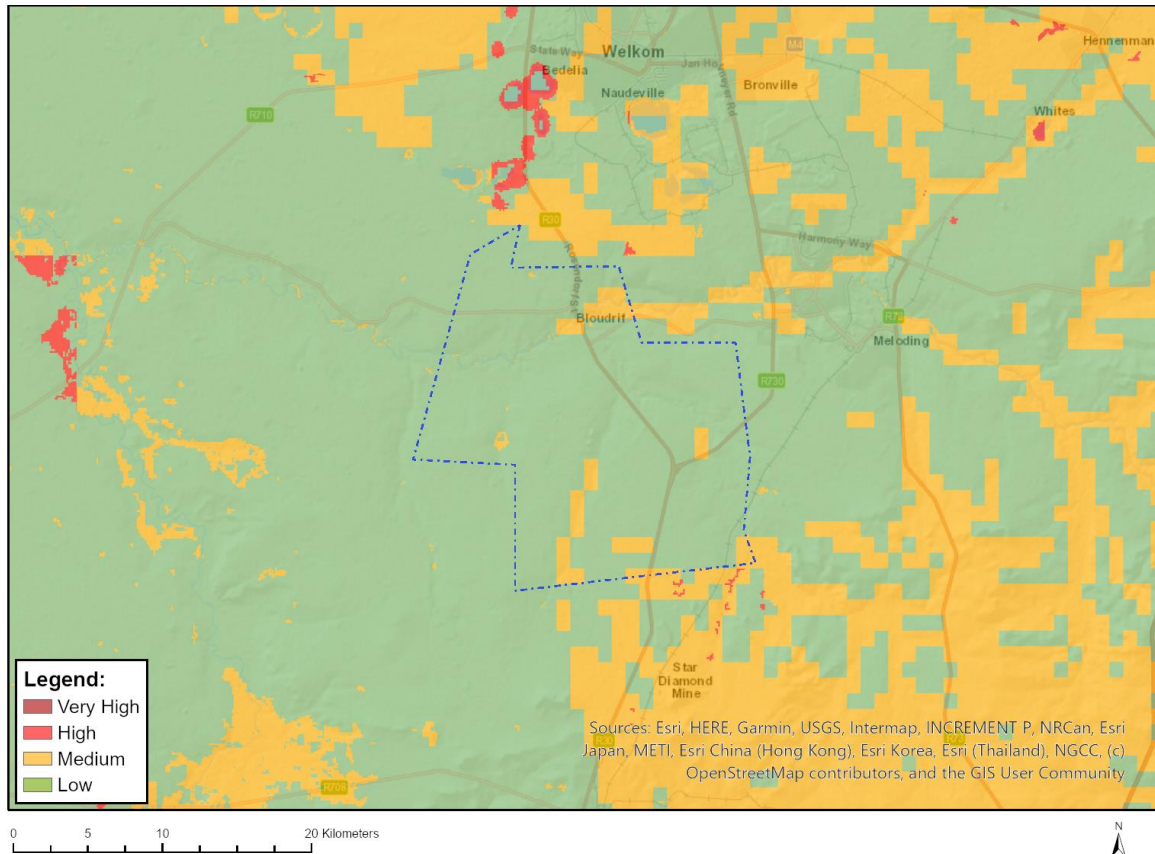

Where only a sensitive plant unique number or sensitive animal unique number is provided in the screening report and an assessment is required, the environmental assessment practitioner (EAP) or specialist is required to email SANBI at eiadatarequests@sanbi.org.za listing all sensitive species with their unique identifiers for which information is required. The name has been withheld as the species may be prone to illegal harvesting and must be protected. SANBI will release the actual species name after the details of the EAP or specialist have been documented.

Very High sensitivity	High sensitivity	Medium sensitivity	Low sensitivity
		X	

Sensitivity Features:

Sensitivity	Feature(s)
Low	Subject to confirmation
Medium	Aves-Circus ranivorus
Medium	Aves-Hydroprogne caspia
Medium	Mammalia-Hydrictis maculicollis

MAP OF RELATIVE AQUATIC BIODIVERSITY THEME SENSITIVITY

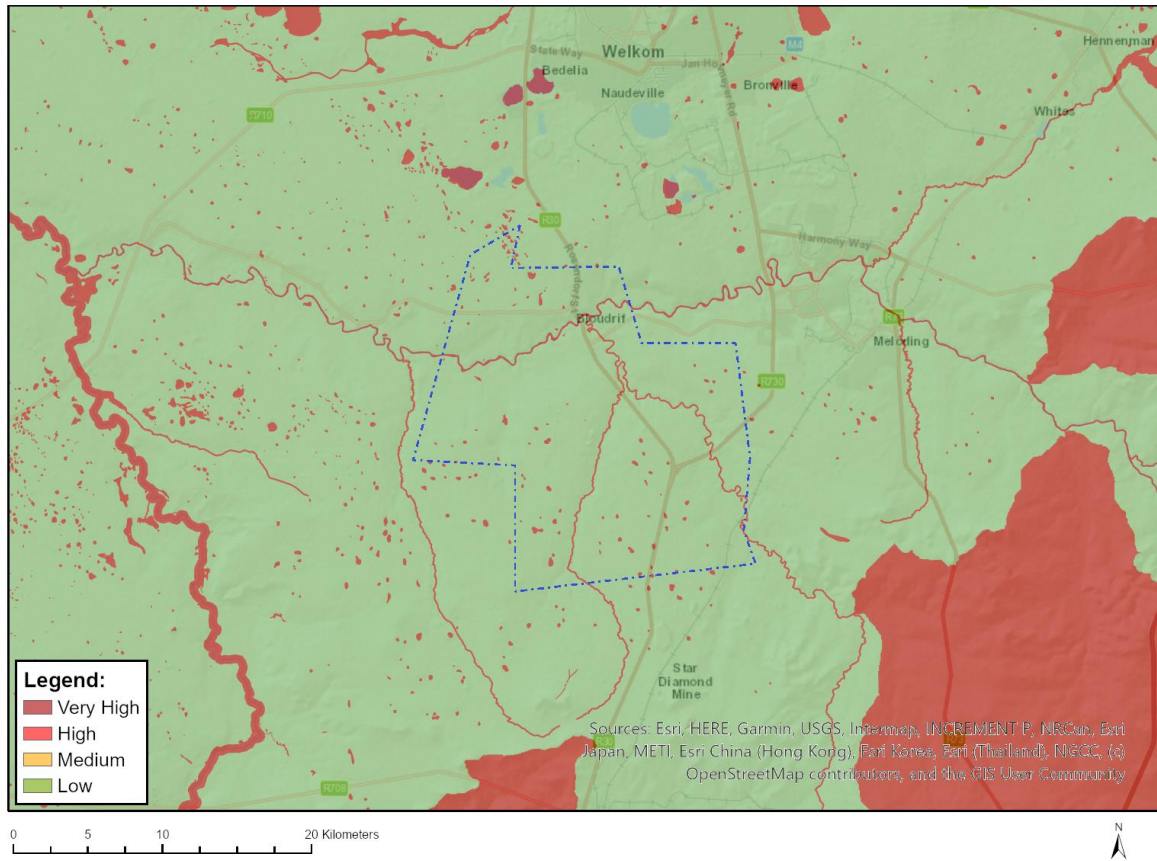

Very High sensitivity	High sensitivity	Medium sensitivity	Low sensitivity
X			

Sensitivity Features:

Sensitivity	Feature(s)
Low	Low Sensitivity
Very High	Wetlands_Channelled valley-bottom
Very High	Wetlands_Depression
Very High	Wetlands_River
Very High	Rivers

MAP OF RELATIVE ARCHAEOLOGICAL AND CULTURAL HERITAGE THEME SENSITIVITY

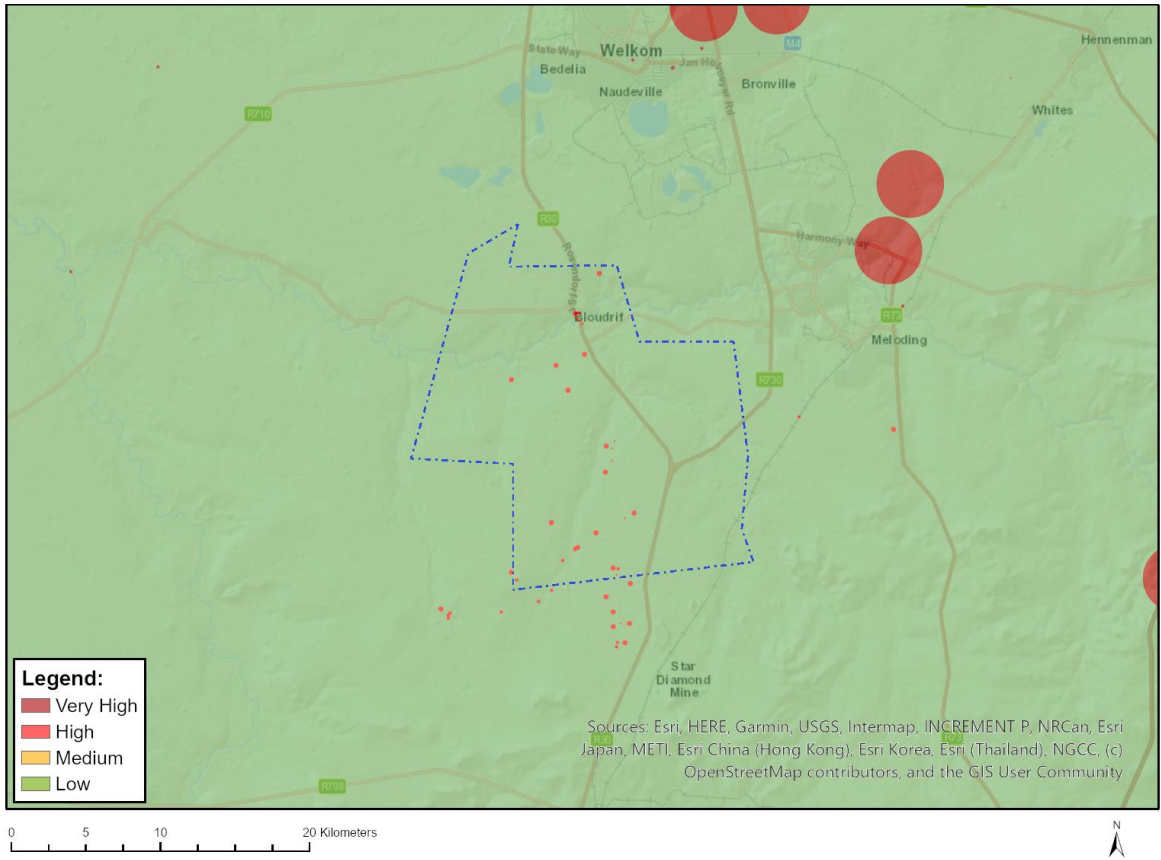

Very High sensitivity	High sensitivity	Medium sensitivity	Low sensitivity
	X		

Sensitivity Features:

Sensitivity	Feature(s)
High	Within 150m of a Grade IIIa Heritage site
High	Within 100m of a Grade IIIb Heritage site
High	Within 50m of a Grade IIIc Heritage site
Low	Low Sensitivity

MAP OF RELATIVE CIVIL AVIATION THEME SENSITIVITY

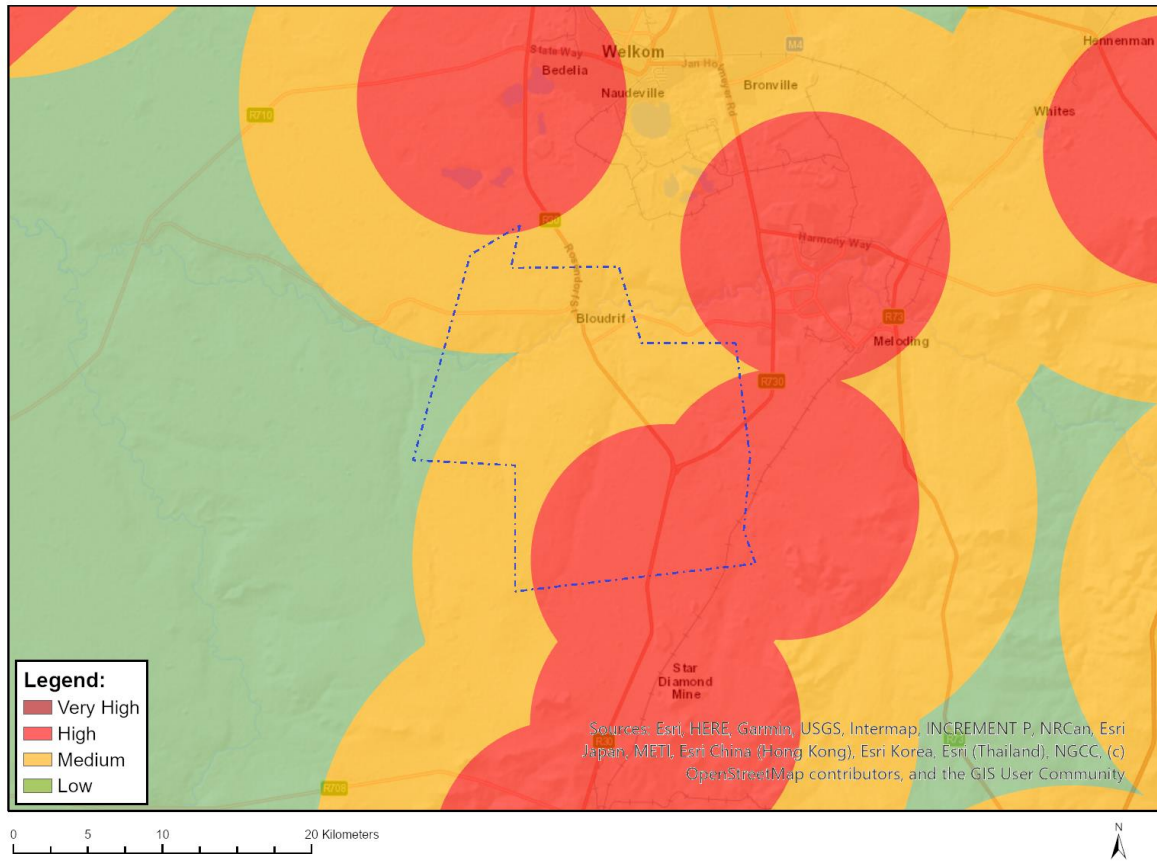

Very High sensitivity	High sensitivity	Medium sensitivity	Low sensitivity
	X		

Sensitivity Features:

Sensitivity	Feature(s)
High	Within 8 km of other civil aviation aerodrome
Low	Low sensitivity
Medium	Between 8 and 15 km of other civil aviation aerodrome

MAP OF RELATIVE DEFENCE THEME SENSITIVITY

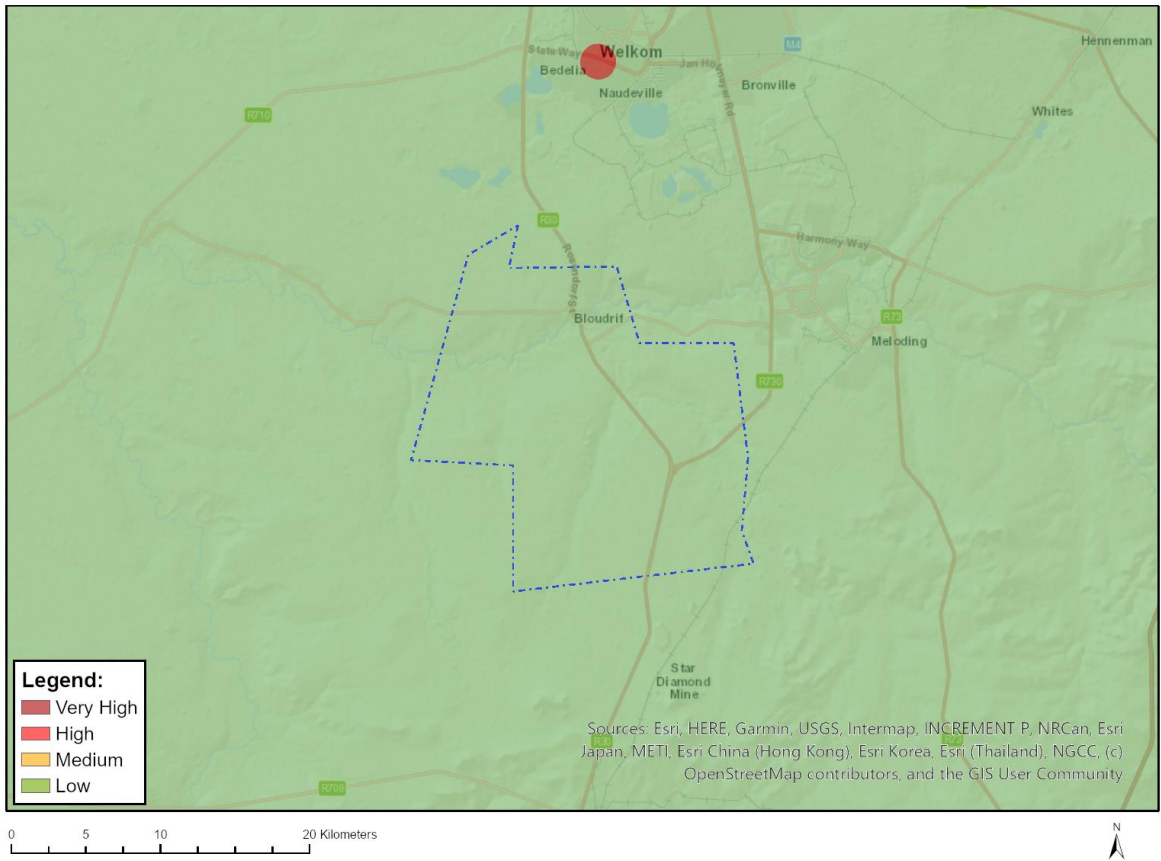

Very High sensitivity	High sensitivity	Medium sensitivity	Low sensitivity
			X

Sensitivity Features:

Sensitivity	Feature(s)
Low	Low Sensitivity

MAP OF RELATIVE PALEONTOLOGY THEME SENSITIVITY

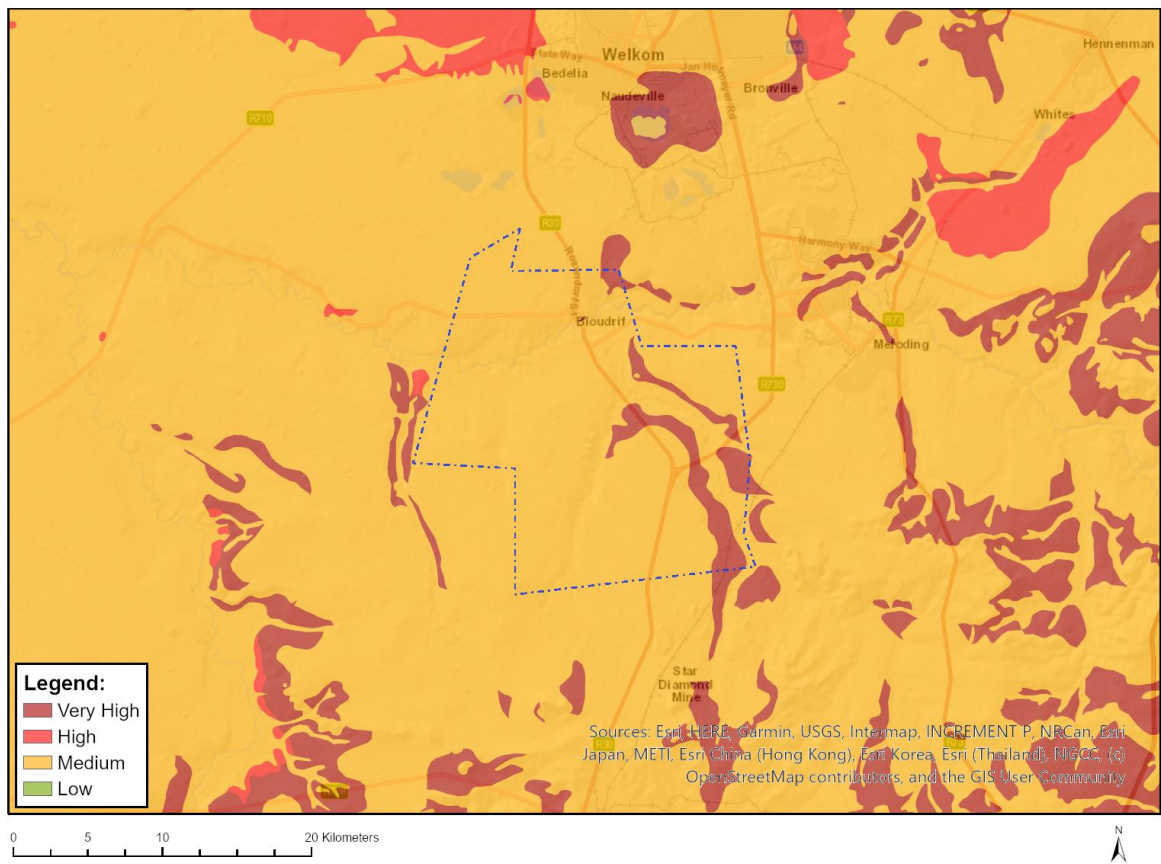

Very High sensitivity	High sensitivity	Medium sensitivity	Low sensitivity
X			

Sensitivity Features:

Sensitivity	Feature(s)
Medium	Features with a Medium paleontological sensitivity
Very High	Features with a Very High paleontological sensitivity

MAP OF RELATIVE PLANT SPECIES THEME SENSITIVITY

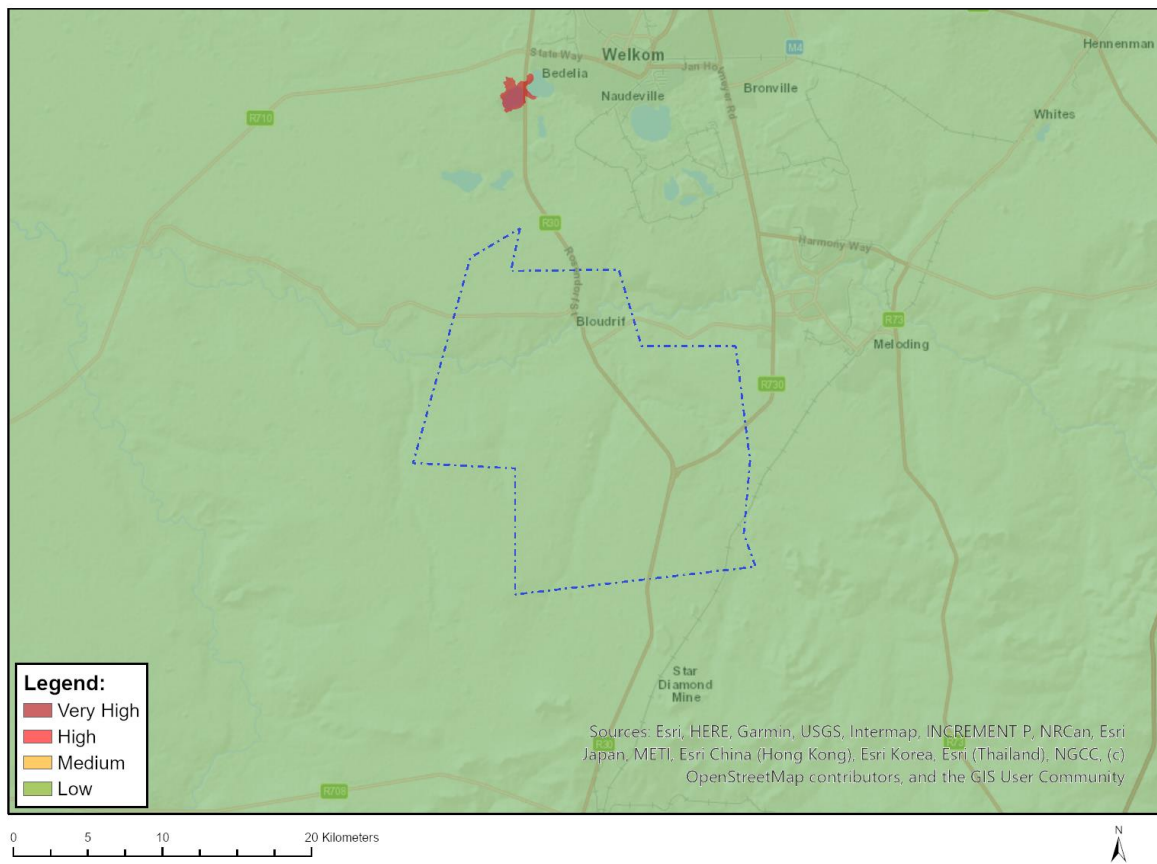

Where only a sensitive plant unique number or sensitive animal unique number is provided in the screening report and an assessment is required, the environmental assessment practitioner (EAP) or specialist is required to email SANBI at eiadatarquests@sanbi.org.za listing all sensitive species with their unique identifiers for which information is required. The name has been withheld as the species may be prone to illegal harvesting and must be protected. SANBI will release the actual species name after the details of the EAP or specialist have been documented.

Very High sensitivity	High sensitivity	Medium sensitivity	Low sensitivity
			X

Sensitivity Features:

Sensitivity	Feature(s)
Low	Low Sensitivity

MAP OF RELATIVE TERRESTRIAL BIODIVERSITY THEME SENSITIVITY

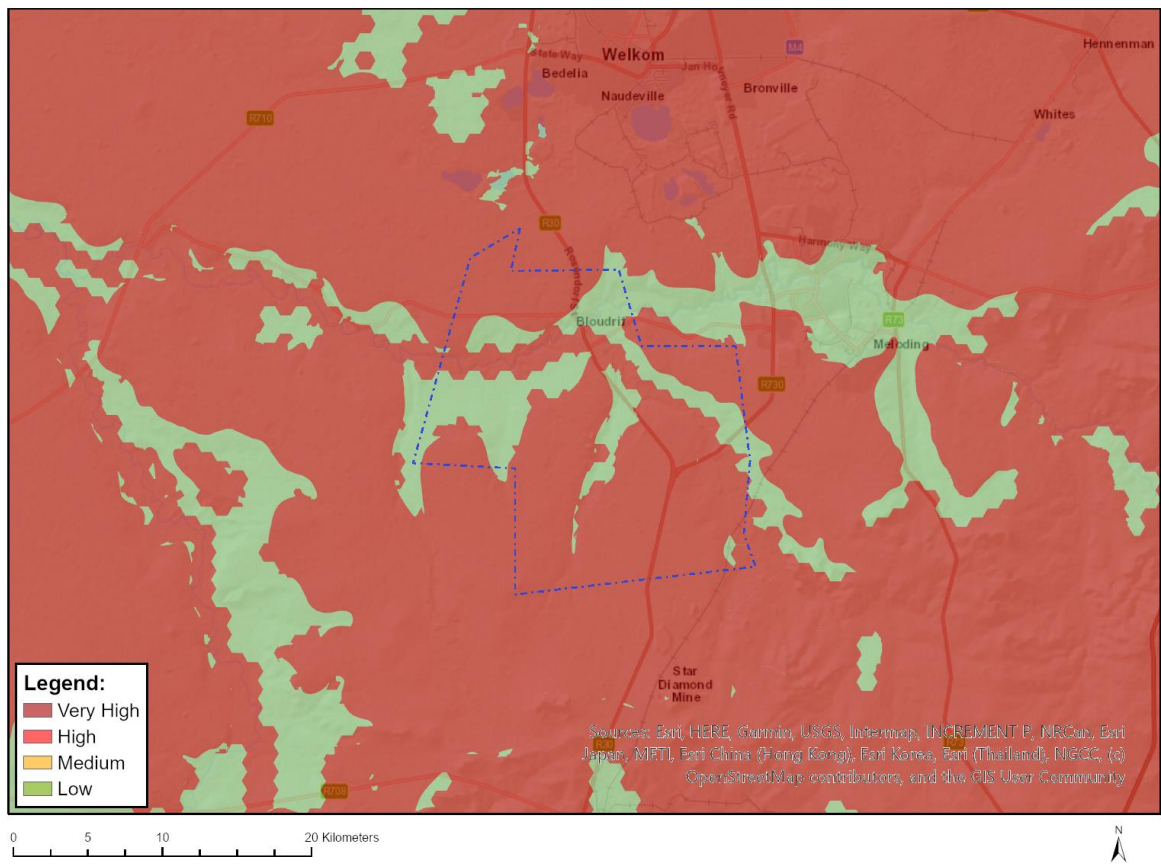

Very High sensitivity	High sensitivity	Medium sensitivity	Low sensitivity
X			

Sensitivity Features:

Sensitivity	Feature(s)
Low	Low Sensitivity
Very High	CBA 1
Very High	CBA 2
Very High	ESA 1
Very High	ESA 2
Very High	National Protected Area Expansion Strategy (NPAES)
Very High	EN_Vaal-Vet Sandy Grassland