

Site Notice:

NOTIFICATION REGARDING OPPORTUNITY TO PARTICIPATE IN THE ENVIRONMENTAL AUTHORISATION PROCESSES FOR THE PROPOSED HARMONY VALLEY TAILINGS STORAGE FACILITY PROJECT, IN MATIABENG LOCAL MUNICIPALITY, FREE STATE, SOUTH AFRICA.

Harmony Gold Mining Company Limited (hereafter referred to as the applicant) has appointed Environmental Impact Management Services (Pty) Ltd (EIMS) as the Environmental Assessment Practitioner (EAP) to undertake the necessary environmental authorisation and associated consultation processes. EIMS will compile and submit the required documentation in support of applications for:

- Integrated Environmental Authorisation (IEA) and Waste Management License (WML) in accordance with the National Environmental Management Act – NEMA (Act 107 of 1998) - Listed activity: Listing Notice 2, Activity 25 as well as the National Environmental Management: Waste Act – NEMWA (Act 59 of 2008)- Activity 811; and
- Water Use Licence (WUL) in accordance with the National Water Act – NWA (Act 36 of 1998). Water users: Section 21 (c), Section 21 (i) and Section 21 (g).

The exact activities to be applied for will be confirmed during the process. Additional activities may be identified during the process. A full Scoping and Environmental Impact Assessment application process will be followed. A new deposition site will be required for Harmony One Plant to replace the F552 and St. Helena 4 Tailings Storage Facilities by July 2024. Several alternative sites were identified and assessed as possible suitable deposition sites for the tailings from Harmony One Plant but were found not feasible. Following a review of other possibilities for the One Plant's future tailings deposition, an option to utilise the space between the Free State North 1 (FSN) and Free State North 2 (FSN) TSPs and portion of the footprint of the FSN4 TSP as shown in the map has been identified as a possible deposition site. The TSP will cover an area of approximately 1.24 km². The proposed TSP will be located on Farm portions Rietpan 14 (D) and Ouders Gift 48 (D/RE).

As a potential interested and affected party, you are invited to register and comment on the project. In order to ensure that you are identified and registered as an interested and affected party and that your comments are captured, please submit your name, contact details, the reason for your interest or any comments, in writing or telephonically, to EIMS. Please note that only registered I&AP's will be directly informed of future project information and opportunities for participation. In order to avoid missing out on opportunities for public participation please submit I&AP registrations, or any queries, comments, or concerns with regards to this application, as soon as possible to EIMS.

KENNISGEWING MET BETREKKING TOT GELEENTHEID OM AAN DIE OMGEWINGSANSOEKPROSESSE TE NEEM TE NEEM VIR DIE VOORGESTELDE HARMONY VALLEY TAILINGS STOFOPSLUITINGSPROEJ, IN MATIABENG PLAASLIKE MUNISIPALITEIT, VRYSTAAT, SUID-AFRIKA.

Harmony Gold Mining Company Limited (hierna na verwys as die aansoeker) het Environmental Impact Management Services (Edms) Bpk (EIMS) as die Omgewingsvalueringspraktijk (EAP) aangestel om die nodige omgewingsmagtiging en gepaardgaande konsultasieprosesse te onderneem. EIMS sal die vereiste dokumentasie saamstel en indien ter ondersteuning van aansoekers vir:

- Geïntegreerde Omgewingsmagtiging (IEA) en Afvalbestuurslisensie (WML) in ooreenstemming met die Nasionale Omgewingsbestuurswet – NEMA (Wet 107 van 1998) - Gelystede aktiwiteit: Noteringskennisgewing 2, Aktiwiteit 15 asook die Nasionale Omgewingsbestuur: Afwatert – NEMWA (Wet 59 van 2008)- Aktiwiteit 811; en
- Watergebruiklisensie (WUL) in ooreenstemming met die Nasionale Waterwet – NWA (Wet 36 van 1998). Watergebruiker: Artikel 21 (c), Artikel 21 (i) en Artikel 21 (g).

Die presiese aktiwiteite waarvoor aansoek gedoen moet word, sal tydens die proses bevestig word. Bykomende aktiwiteite kan tydens die proses geïdentifiseer word. 'n Volledige Omvang: en Omgewingsimpakstudie aansoekproses sal gevolg word.

'n Nuwe afsettingsreël sal benodig word vir Harmony One-aanleg om die F552- en St. Helena 4-uitkottingsfasiliteite teen Julie 2024 te vervang. Verskeie alternatiewe terreine is geïdentifiseer en beoordeel as moontlike geskikte afsettingsreëls vir die uitkottende van die Harmony One-aanleg, maar is gevind nie haalbaar. Na 'n heriening van ander moontlikhede vir die Een-Plant se toekomstige uitkottingsreëling, 'n opsie om die ruimte tussen die Vrystaat Noord 1 (VSN) en Vrystaat Noord 2 (VSN) TSP's, en gedeelte van die voetspoor van die FSN4 TSP te benut soos getoon in die kaart is geïdentifiseer as 'n moontlike afsettingsreël. Die TSP sal 'n gebied van ongeveer 1,24 km² dek. Die voorgestelde TSP sal geleë wees op Plaasgedeeltes Rietpan 14 (D) en Ouders Gift 48 (D/RE).

As 'n potensiële belanghebbende en geïntereerde party word u uitgenooi om te registreer en kommentaar te lewer op die projek. Om te verseker dat jy geïdentifiseer en geregistreer word as 'n Belangstellende en Geïntereerde Party en dat jou kommentaar vasgelê word, dien asseblief jou naam, kontakbesonderhede, die rede vir jou belangstelling of enige kommentaar, skriftelik of telefonies, by EIMS in. Neem asseblief kennis dat slegs geregistreerde B&GP's direk ingelig sal word oor toekomstige projekinligting en geleenthede vir deelname. Om te verhoed dat geleenthede vir publieke deelname misgeloop word, dien asseblief B&GP-registrasies, of enige navrae, kommentaar of bevestigings met betrekking tot hierdie aansoek, so gou moontlik by EIMS in.

TSEBISO MABAPI LE MONYETLA WA HO NKA KAROLO TUMELLONG YA TIKOLOHO BAKENG SA MORERO O SEINTSWENG WA PROJEJE YA HARMONY VALLEY WA POKELLO YA DIKWIRE IGWIRE, MMASEPALENG WA LEHAE WA MATIABENG, FREE STATE, AFRICA BORWA.

Harmony Gold Mining Company Limited (joo ka mor'a mona e bitswang mokopi) e kgethile Environmental Impact Management Services (Pty) Ltd (EIMS) e le Setsebi sa Tekolo ya Tikoloho (EAP) ho etsa tumello e hlokalang ya tikoloho le dithebetso tse amanang le yona. EIMS e tla bokella le ho fana ka ditokomane tse hlokalang ho thehetso dikopo bakeng sa:

- Tumello e Kopantsweng ya Tikoloho (IEA) le Laesense ya Tsamaiso ya Ditshila (WML) tumellong le Molao wa Naha wa Tsamaiso wa Tikoloho - NEMA (Molao 107 wa 1998) - Ketsahalo e thathamisweng: Tsebiswa le thathamiso ya 2, mesebeti wa 15 hammoho le Taolo ya Naha ya Tikoloho: Molao wa Ditshila - NEMWA (Molao 59 wa 2008)- Ketsahalo ya 811; le
- Lisense ya Tshetso ya Metsi (WUL) tumellong le Molao wa Naha wa Metsi - NWA (Molao wa 36 wa 1998). Mesebeti ya metsi: Karolo ya 21 (c), Karolo ya 21 (i) le Karolo ya 21 (g).

Mesebeti e tobileng e tla etswa e tla netefatswa nakong ya tshetso. Mesebeti e meng e ketsahileng e tla bonahala hantle nakong ya tshetso. Ho tla litlewa tshetso e fefetseng ya kopo ya Tshetso ya Tekolo le Tshahabo ya Phello ya Tikoloho.

Ho tla hlokalaha sebaka se secha sa ho bokella dikwere-kgwere bakeng sa Setsi sa Tshetso sa Harmony One ho nka sebaka sa ditso tsa pokello ya dikwere-kgwere sa F552 and St. Helena 4 ka Phupu 2024. Ditshilo tse ding tse mmaso di le tsa hiraowa ho bona hore na di ka sebediswa e le dibaka tse loketseng ho bokella dikwere-kgwere tse tswang setso sa Tshetso sa Harmony One empa ha di ka tsa fumaneha di tshahabisa. Ka mor'a tshahabo ya menyeto e meng ya ho bokella dikwere-kgwere nakong e tlang bakeng sa Setsi sa Tshetso sa Harmony One, kgetho ya ho sebedisa sebaka se pakeng tsa Fovistata Leboya 1 (FSN) le Fovistata Leboya 2 (FSN) TSP le karolo ya sebaka sa FSN4 TSP jwalo ka ha ho boetshwame mmopong se kgethile e le sebaka se ka sebedisweng pokello ya dikwere-kgwere. TSP e tla akaretsa sebaka se ka bang 1.24 km². TSP e silentsweng e tla fumaneha dikarolong tsa polisi Rietpan 14 (D) le Ouders Gift 48 (D/RE).

Jwalika motho ya ka nng a ba le thahasello le ya ka nng a ameha, o memelwa ho ngodisa le ho fana ka malkutlo mabapi le morero. E le ho etsa bonnete ba hore wa tlojwa mme o ngoditswe o le motho ya Thahasellang le ya Amehelang le hore malkutlo a hao a kjuwe, ka kopo romela lebitso la hao, ditshila tsa ho ikaganya le wena, lebaka la thahasello ya hao kapa malkutlo afe kapa afe, ka lengolo kapa ka mahlala, ho EIMS. Ka kopo ela hloko hore ke di-I&AP tse ngoditsweng feela tse tla tsoelwa ka kotlolo ka thahiso leeseding ya bokamoso ba projeje le menyeto ya ho nka karolo. E le ho qoba ho fetwa le menyeto ya ho nka karolo ha sechaba ka kopo, romella boingodiso ba I&AP, kapa dipotso, malkutlo, kapa mthawenyeho mabapi le kopo ena, kapele kamoo ho ka kgonehang ho EIMS.

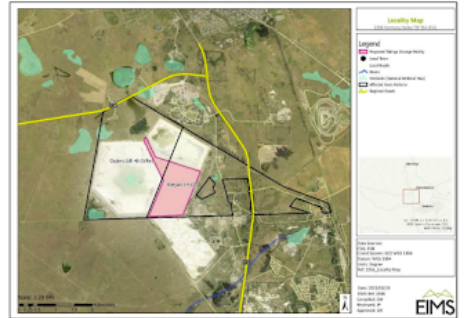

Contact Person/ Kontak Persoon/ Umuntu woqhakamshelwano: Lucien James

EIMS Reference Number/ EIMS Verwysingsnommer/ Inombolo yesalathisi ye-EIMS: 1566

Postal Address/ Posadres/ Idilali Yegosi: P.O. Box 2083; Pinesgrove 2123

Fax/ Faks/ Fax: (086) 571 9047

E-mail/ E-pos/ I-meyile: yafey@eims.co.za

Telephone/ Telefoon/ Umseba: (011) 789 7170



Locality Map:

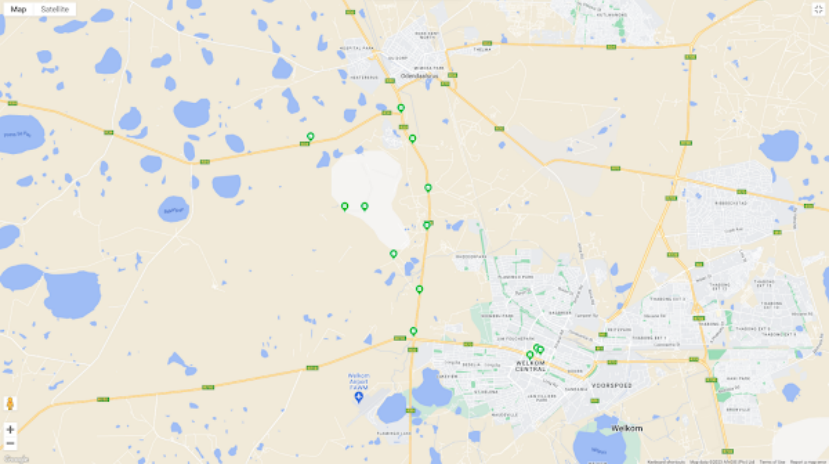

A3 Notice: 03/05/2023 10:46:27; GPS Coordinates: -27.981284, 26.734617



Post Office Notice

A3 Notice: 03/05/2023 10:48:32; GPS Coordinates: -27.979389, 26.738769



Municipality notice

A3 Notice: 03/05/2023 10:49:55; GPS Coordinates: -27.978702, 26.737515



Library Notice

Site Notice: 06/04/2023 12:51:30; GPS Coordinates: -27.972939, 26.688219



Site Notice 1

Site Notice: 06/04/2023 12:52:34; GPS Coordinates: -27.958118, 26.690526



Site Notice 2

Site Notice: 06/04/2023 12:52:54; GPS Coordinates: -27.935661, 26.693573



Site notice 3

Site Notice: 06/04/2023 12:53:29; GPS Coordinates: -27.922495, 26.694002



Site notice 4

Site Notice: 06/04/2023 12:53:46; GPS Coordinates: -27.905295, 26.687848



Site notice 5

Site Notice: 06/04/2023 12:54:15; GPS Coordinates: -27.904484, 26.647418



Site notice 6

Site Notice: 06/04/2023 12:54:30; GPS Coordinates: -27.945769, 26.680340



Site notice 7

Site Notice: 06/04/2023 12:54:47; GPS Coordinates: -27.928999, 26.668781



Site notice 8

Site Notice: 06/04/2023 12:55:03; GPS Coordinates: -27.929056, 26.660960



Site notice 9

Site Notice: 06/04/2023 12:55:24; GPS Coordinates: -27.894464, 26.683154



Site notice 10

: 28/06/2023 16:06:57; GPS Coordinates: -27.936965, 26.819176



Public Meeting venue



Sign outside venue

: 28/06/2023 16:08:37; GPS Coordinates: -27.937145, 26.818361



Corner Sign board

: 28/06/2023 16:10:25; GPS Coordinates: -27.936330, 26.816687



Additional Sign Boards

